

Case report

A case report on Arnold chiari type III: constellation of disorders, from diagnosis to treatment

ABSTRACT :

Arnold-Chiari type III is a malformation characterised by protrusion of the brainstem, cerebellum and lower part of the brain due to a cranial malformation. It is a rare congenital malformation in which the brain protrudes through a fissure in the skull. It occurs during pregnancy when the neural tube of the foetus does not close completely. The Chiari malformation type III, although described in the literature, remains rare, complicating our understanding of their common pathophysiological mechanisms and their management.

We report the case of a female infant, admitted for seizure with hypotonia and dysmorphic syndrome. An MRI was performed showing encephalocele leading for Arnold Chiari type III diagnosis.

The aim of this article is to understand and investigate the association between Arnold-Chiari type III malformation and encephalocele in order to develop more effective therapeutic strategies.

Keywords: Chiari Malformation type III, transfontanellar ultrasound, MRI, Encephalocele, Case report

INTRODUCTION :

The complex nature of Arnold-Chiari Type III requires careful recognition. It becomes important for all medical fields to have a holistic view of these neurological disorders. Arnold-Chiari Type III, also known as Chiari malformation Type III, has a very low occurrence in children. It is part of the spectrum of hindbrain herniation disorders. The hindbrain contents, or the so-called herniating parts, include parts of the mesencephalon, pons, medulla oblongata, cerebellum, and some of the posterior cranial fossa components and structures. At times, protrusion or herniation of hindbrain contents, meninges, and part of the skull is observed through defects in the cranium. Such a neural tube defect may result from many factors, including genetic, neurological, environmental, and teratological aetiology. Most cases remain asymptomatic for a longer duration before presenting with typical hindbrain herniation symptoms [1]

Case Presentation :

A female patient born for a twin pregnancy, with a birth weight of 2300 g, hospitalised at H1 for hypotonia and dysmorphic syndrome. An examination was carried out in the neonatal department: cardiac and abdominal ultrasound were normal. A transfontanellar ultrasound was performed, which showed an occipital encephalocele suggesting an Arnold Chiari type III malformation.

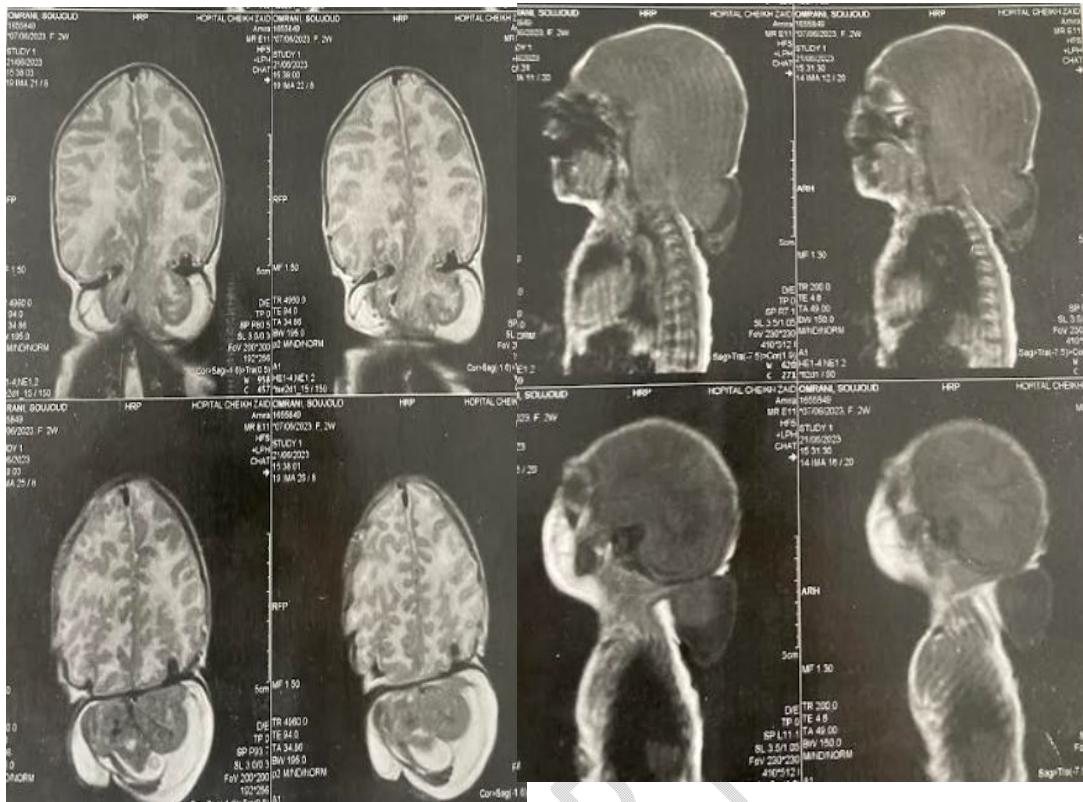

Figure 1 : Cerebral and medullar MRI of Arnold Chiari Type III malformation showing meningoencephalocele and syringomyelia

She has undergone surgery at the age of 5 months.

At the age of 18 months, she is hospitalized for management of multiple seizures repeated throughout the day, with apparent hypotonia and psychomotor impairment (can't hold the head up). The general examination on admission found: a hypotonic infant, afebrile, absence of smooth pursuit movements with facial dysmorphism.



Figure 2 : Clinical presentation of Arnold Chiari Type III showing cranial dysmorphism and absence of smooth pursuit movements

Weight and height and cranial circumference are less than two standard deviations. The eye examination found: an abolished pupillary reflex, with signs of blindness. The electroencephalography shows a diffuse slowing of background activity with multiple wave spikes. Cerebral MRI suggests Arnold-Chiari type III malformation with meningoencephalocele and syringomyelia. The patient was discharged with sodium valproate and prescribed psychomotor rehabilitation.

Discussion :

Arnold chiari Type III is defined by a severe ectopia of the cerebellum, the brainstem and IV ventricle coupled with an occipital or upper cervical encephalocele. This severe condition is very rare, accounting for less than 1% of Chiari malformations [2;3], varying from 0.65% to 4.4% in large series [2;4;5]. The estimated incidence of encephalocele is 1–2/5000 live births (about 75–90% of them being occipital) [2;6;7]. Encephaloceles are linked to embryologic vascular arachnoid between the 6th and 8th weeks of embryogenesis. 7-18% of encephalocele cases have severe mental and/or motor function disorders, depending on size, location, and brain tissue herniation. Mild intellectual prowess is seen compared to other abnormalities. Previous studies on head circumference and encephalocele are limited. [8] Syringomyelia is a rare chronic progressive condition of various etiologies, characterized by the presence of intramedullary cavities filled with cerebrospinal fluid, and it is commonly related to Chiari malformation [9;10].

All healthcare workers in the emergency, pediatric, and neurosurgical departments, as well as the general population, must have enough information about Arnold-Chiari type III for diagnosis and treatment. Clinical assessment, medical history, and neuroimaging are key tools for diagnosis. Ultrasound is used for antenatal diagnosis, while neonatal CT and pediatric MRI are used for postnatal diagnosis. Imaging findings correlate with functional impairment and symptomatic onset. Differential diagnosis is important, considering associated cranial abnormalities. Accurate diagnosis is crucial for management, including determining intracranial volume and extent of bony defect. [11]

Imaging is critical for diagnosing these entities. MRI is the preferred modality. Other options include CT and ultrasound. Imaging identifies important anatomical features, aiding treatment decisions and prognosis. Radiological evaluation is key for accurate diagnosis. Modality choice depends on presentation history. Severe cases require MRI, while less typical cases can utilize MRI or ultrasound for supportive information. [12]

There are advantages and disadvantages to each imaging modality. CT and MRI are scarce and expensive for diagnosing encephalocele. Ultrasound is the ideal protocol, with MRI also being used. MRI is the most common diagnostic method for encephalocele assessment. Non-enhanced MRI or ultrasound can be used initially, followed by area-specific neuroimaging. The best modality depends on the clinical setting and suspicion level. Lateral encephaloceles show as hypodense areas on a CT scan. Babies should be at safe weight and handled under anesthesia for CT or MRI in the neonatal period. [13]

Several surgeries repair tissue layers to prevent herniation and hydrocephalus. Techniques include dural repair, skull and dural repair, skull base reconstruction, fluid shunting, and preparation for definitive repair. Initial treatment stabilizes Arnold-Chiari Type III and prevents complications. Neurosurgery and symptom-based CSF diversion are used. Antibiotics reduce CNS infection risk. Postoperative monitoring assesses neurological status. CSF infection is treated with antibiotics and leaks managed with drainage. Ultrasound and echocardiography check suture closure and cardiac complications. Long-term follow-up is required with multiple clinics. [14]

Low-grade Arnold-Chiari level 3 malformations with encephaloceles may not require surgery, and in some cases, just medical and physical therapy may improve outcomes. For this, it is essential to refer such cases to specialized centers. Translational neuroscience studies are doing researches to improve treatment and management in mid and long term. [15]

Conclusion :

Arnold chiari type III malformation remains a very rare but very serious condition. Its diagnosis is relatively straightforward by clinical examination and imaging, especially with MRI. Management is multidisciplinary with a poor long-term prognosis.

Ethical Approval:

As per international standards or university standards written ethical approval has been collected and preserved by the author(s).

Consent

As per international standards, parental written consent has been collected and preserved by the author(s).

Disclaimer (Artificial intelligence)

Author(s) hereby declare that NO generative AI technologies such as Large Language Models (ChatGPT, COPILOT, etc.) and text-to-image generators have been used during the writing or editing of this manuscript.

References :

1. Marquez, Y. B., Mengide, J. P., Jaimovich, S., Argañaraz, R., & Mantese, B. (2023). Open meningocele associated with a cervical spinal arachnoid cyst and Arnold Chiari malformation type II, a case report. *Archives of Pediatric Neurosurgery*, 5(1), e1542022-e1542022
2. Massimi L, Caldarelli M, Di Rocco C. Chiari Malformations Types II, III, IV, and V. *Textbook of Pediatric Neurosurgery*. 2020:243-75.
3. Caldarelli M, Di Rocco C (2010) Chiari malformations. In: Lumenta CB, Di Rocco C, Haase J, Mooij JJA (eds) *Neurosurgery*. Springer, Berlin/Heidelberg, pp 311–314
4. Cama A, Tortori-Donati P, Piatelli GL, Fondelli MP, Andreussi L (1995) Chiari complex in children. *Neuroradiological diagnosis, neurosurgical treatment and proposal of a new classification (312 cases)*. *Eur J Pediatr Surg* 5(Suppl 1):35–38
5. Isik N, Elmaci I, Silva G, Celik M, Kalelioglu M (2009) Chiari malformation type III and results of surgery: a clinical study. *Pediatr Neurosurg* 45:19–28
6. Furtado SV, Anantharam BA, Reddy K, Hegde A (2009) Repair of Chiari III malformation using cranioplasty and occipital rotation flap: technical note and review of literature. *Surg Neurol* 72:414–417
7. Kiyamaz N, Yilmaz N, Demir I, Keskin S (2010) Prognostic factors in patients with occipital encephalocele. *Pediatr Neurosurg* 46:6–11
8. Markovic, I., Bosnjakovic, P., & Milenkovic, Z. (2020). Occipital encephalocele: cause, incidence, neuroimaging and surgical management. *Current pediatric reviews*, 16(3), 200-205

9. Mekouar Y, Laoudiyi D, Haboussi MR, Chbani K, Salam S, Ouzidane L. Chiari type III malformation: case report and review of literature. *Radiology Case Reports*. 2022 Mar 1;17(3):628-30.
10. M Castillo, R M Quencer and R Dominguez. Chiari III malformation: imaging features. *American Journal of Neuroradiology* January 1992, 13 (1) 107-113.
11. Khamis, A. (2024). Effect of Instructional Guidelines on the Parent's Care of Neonates with Neural Tube Defects
12. Pillai, A. S. (2021). Utilizing Deep Learning in Medical Image Analysis for Enhanced Diagnostic Accuracy and Patient Care: Challenges, Opportunities, and Ethical Implications. *Journal of Deep Learning in Genomic Data Analysis*
13. Sefidbakht, S., Iranpour, P., Keshavarz, P., Bijan, B., & Haseli, S. (2020). Fetal MRI in prenatal diagnosis of encephalocele. *Journal of Obstetrics and Gynaecology Canada*, 42(3), 304-307
14. Nagy, M. R. & Saleh, A. E. (2021). Hydrocephalus associated with occipital encephalocele: surgical management and clinical outcome. *Egyptian Journal of Neurosurgery*
15. Jussila, M. P. (2021). THE EFFECTIVENESS OF NEURORADIOLOGICAL MAGNETIC RESONANCE IMAGING

UNDER PEER REVIEW