

1 **Study on Shifting Cultivation Cycle (Jhum Cycle) in Mokokchung**
2 **District of Northeast India Using Multi Temporal Satellite Data**
3
4
5
6
7

8 **ABSTRACT**
9

Shifting cultivation has a long history that predates the development of agriculture as a whole. Locally known as jhum farming in Northeast India, this system's farmers are referred to as jhumias. The strategy is based on crop planting during the wet season and cutting and burning vegetation during the dry season. After growing crops for two to three years, the land is left fallow for a number of years before being further cultivated. The locations and area under various jhum cycles are currently inadequate. This was the first attempt to use GIS and remote sensing tools to generate data on various shifting cultivation fellow cycle periods in Mokokchung district of Northeast India between 1991 and 2012. To locate moving farmed areas, IRS sensor data for the year 2002, 2005, 2008 and 2012 were used. While for the years 1991, 1993, 1994, 1996, 1997, 1999, and 2000, Land-sat TM satellite imagery was used. ERDAS envision and Arc GIS 10.0 software tool were used to determine the area under different jhum cycles, namely 20, 10, and 5 years, and to create the map. For the purpose of determining the spatial extent of the current shifting agricultural areas over the course of 20 years, visual interpretation of the images has been carried out and verified with field checking. Our findings indicate that the Northeast Indian district of Mokokchung's jhum lands declined from 8.99% to 6.31% of its overall geographic area. The highest jhum area in the research region was likewise estimated to be under 20 years cycle (817.23 ha), followed by 5 years cycle (783.02 ha), 10 years cycle (591.9 ha), and 15 years cycle (684.55 ha). A correct fallow cycle of shifting agriculture may help to increase watershed conservation while maximizing crop productivity, according to the fundamental concept of our work.

10
11 *Keywords: Shifting cultivation, jhum, fallow cycle, Northeast India.*
12
13

14 **1. INTRODUCTION**
15

16 The Shifting Cultivation is also known as "slash and burn" and "bush fallow" agriculture in
17 different parts of the world. It is the most common type of agriculture in North East India [1],
18 which is locally known as jhum farming and the cultivators are known as jhumias [2].
19 Shifting agriculture is widely practiced in the tropical uplands, encompassing around 280
20 million hectares of land and likely supporting 200-300 million people [3]. Over 4,40,000 rural
21 families in Northeast India rely on jhum agriculture for a portion or all of their income. [4] The
22 approach entails clearing forest vegetation from a specified plot by cutting and burning,
23 cultivating the area for one or two years, and then abandoning the field as fallow to regain
24 soil fertility through natural vegetation regeneration. Though this farming system is being
25 considered to be major factor responsible for loss of biodiversity and causing imbalance in
26 the ecosystem, but the fact remains that the majority of the world mega biodiversity area
27 coincide with the area occupied by the indigenous people practicing similar system of
28 agriculture [5]. The role of jhum farming is being widely recognized for ecologically
29 sustainable and economically viable form of agriculture [6]. Shifting cultivation systems are
30 ecologically viable as long as there is enough land for long (10–20 years) restorative fallow,
31 and expectations of crop yield [7]. The length of this fallow period varies considerably and 5-
32 20 years is common. In Northeast India shifting cultivation cycle of 10–15 years over the
33 years has shortened to about 2–3 years, thus leading to ecological imbalance [8] Fallow
34 duration and cultivation periodicity may be influenced by multiple factors, including ecological

35 factors such as precipitation, soil conditions and topography as well as socio-economic
36 factors [9]. Fallow times are severely reduced as populations increase, and the system
37 deteriorate, leading in severe soil erosion and a decline in soil fertility and productivity. A
38 reduction in the fallow cycle lowers the soil fertility and yield, increases soil erosion, and
39 causes watershed siltation [10]. In Northeast India, the dynamics of crop-fallow rotation
40 cycles in shifting cultivation fallows, however, are poorly understood [11]. The most preferred
41 jhum fallows in the region remains 7–11 years [12] against most believed that jhum cycle has
42 drastically reduced. The vulnerability assessment could offer us with a comprehensive
43 examination of the state of ecological sustainability as a result of shifting cultivation at the
44 landscape level. The length of shifting cultivation cycles can be used to determine
45 vulnerability. The length of a shifting cultivation cycle appears as alternating fallow and
46 cultivation seasons. This premise is widely accepted; nonetheless, empirical data of areas in
47 various fallow cycles is limited. The primary goal of our research is to identify the places in
48 Northeast India that are under distinct fallow cycles. As a result, fallow length could be a
49 powerful predictor of crop productivity and the greatest proxy for measuring system
50 sustainability. As a result, it is vital to bridge this gap by creating a fallow cycle map for this
51 specific region to aid in its plans and management. The study is thus carried out with the
52 goals of i) estimating the areas under different fallow cycles and ii) creating a fallow cycle
53 map for the specific region.

54

55 2. MATERIAL AND METHODS

56

57 2.1 STUDY AREA

58

59 Mokokchung district of Nagaland covers an area of 1,615 sq km which falls under humid
60 sub-tropical climate. It is situated at $94^{\circ} 30.8078'$ E longitudes and $26^{\circ} 19.3222'$ N latitude
61 (Fig.1). It is located at an elevation of 1325 meters above sea level. The annual average
62 rainfall of the district is 250 cm. The maximum rainfall occurs during the months of June and
63 July. Rainfall generally begins from April and continues till the end of September. The area
64 enjoys a cold winter and mild summer. January and February are the coldest months when
65 the night temperature comes down to 2°C . In summer it is not at all hot; rather it is cold in
66 comparison to the adjoining plains of Assam. The average temperature during summer is
67 27°C and the temperature does not rise beyond 32°C . Soils found in Mokokchung district
68 mainly include alluvial soil, non laterite red soil and forest soil which are in acidic in nature.
69 The district covers 188.51 square kilometer area under agriculture and horticulture. The
70 main agricultural products of the district are rice, maize, tomatoes, passion fruit, and
71 oranges. The primary method of cultivation is jhum farming and about 70% of the total
72 population is engaged in agriculture only.

73

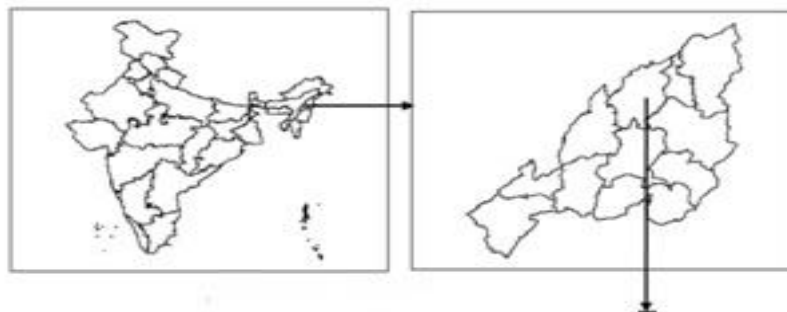

74

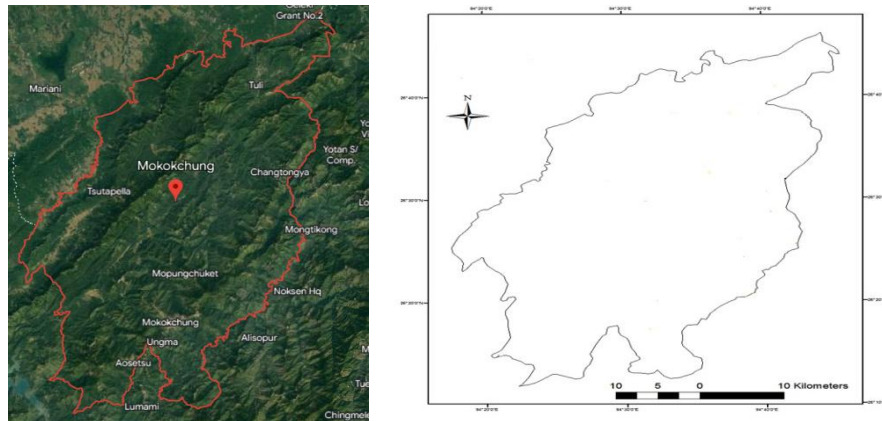

Fig.1. Study sites of *jhum* cycle in Mokokchung district of Nagaland, Northeast India.

75
76
77
78
79

80 **2.2 Integrating Remote Sensing, Ground Based Measurements and GIS for** 81 **Calculating Jhum Cycle**

82 Multi temporal satellite imagery of IRS (Indian Remote Sensing Satellite) LISS-III (Linear
83 Imaging Self Scanning) sensor for the year 2003, 2006, 2009 and 2012 were used to identify
84 shifting cultivated areas of Mokokchung district of Nagaland and observed the changes
85 occurred in those areas. Whereas, Land-sat TM satellite imagery were used for the year
86 1991,1993, 1994, 1996, 1997, 1999 and 2000 for the study area. The available images
87 (data) were gathered from the NRSC (National Remote sensing Centre) in Hyderabad
88 between 1991-92 and 2011-12. Because the region under long cycle has been reduced in
89 the current circumstances, we collected data for a certain time period that was made
90 available to us. Visual image interpretation technique has been used to identify the shifting
91 cultivated areas and changes occurred during 20 years. Digital processing of the satellite
92 data pertaining to study area during March-April has been done using ERDAS IMAGINE 9.2
93 image processing software. The jhumias of Northeast India generally slashed the
94 vegetation during the month of March-April and the standard false colour composite (FCC)
95 was generated by assigning blue, green and red colors to visible green, visible red and near
96 infrared bands on 1:50,000 scale, respectively. Visual interpretation of the imagery has been
97 done and verified with field checking for deriving information on spatial extent of current
98 shifting cultivation areas. During the month of April 2013, a field visit was done as the
99 jhumias cleaned and cut the forest biomass. In order to find changes, we gathered a total
100 of 20 sample sites over the course of three weeks using intense adaptive field- or farm-level
101 sampling. To increase the dataset's representativeness, the sampling design was changed
102 in real time as data collecting continued. We also gathered information regarding crop
103 varieties and agricultural techniques from local farmers. All the input vector layers (current

104 shifting cultivation layers) were overlaid in GIS (Geographic Information System)
 105 environment and change analysis was done using analysis tools. Analysis tool option is used
 106 from Arc tool box window to overlay the layers for calculate the intersect area of jhum. The
 107 intersect areas are only considered by erasing repeated jhum areas within cycle. The area
 108 under different jhum cycle viz 20, 10 and 5 years were calculated by ERDAS imagines and
 109 Arc GIS 10.0 software tool and developed the maps. The brief methodology is presented in
 110 the flow chart (Fig.2).

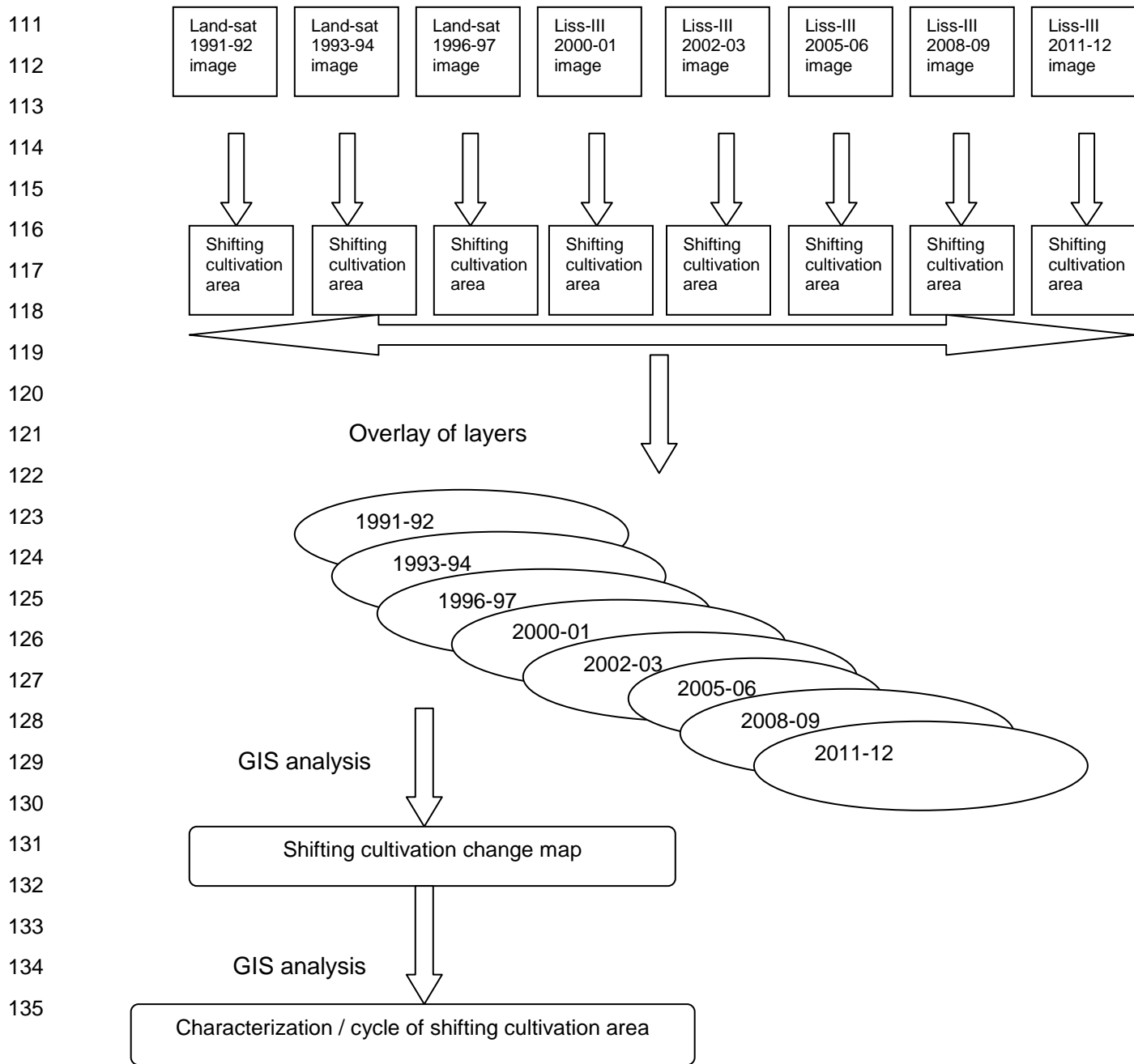

136

137

138

139

140

141

142

143

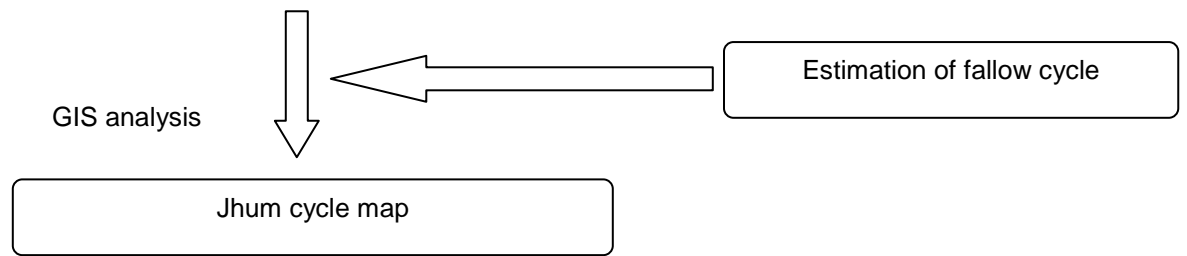

144

145

146

147

148

149

150

151

152

153

154

155

156

157

158

159

160

161

162

163

164

165

166

167

168

169

170

171

Fig.2. Flow chart of Methodology for estimation of area under jhum cycle (Mokokchung district)

3. RESULTS AND DISCUSSION

Shifting cultivation is the practice of removing a section of forest by cutting it down and burning it, then farming the cleared area for a year or longer before moving to another section. After cropping, each patch is given a number of years to transition back to secondary growth before being cleaned and re-cultivated.

Jhum cycle is the total number of years under agriculture plus the number of years in fallow. The cycle may last only three to five years or up to twenty years. The jhum cycle varies in Northeast India, ranging from 3 to more than 20 years.

The data in table 1 show that the area under the 5 year cycle varies from year to year. The greatest area was discovered in 2012. This year, it accounted for 7.68 percent of the total jhum area. Between 1991 and 2012, a decreasing trend in jhum area was seen on a 10-year cycle. It was reduced from 21.89 percent to 5.80 percent. In this cycle, the highest area was recorded in 2000, and the lowest was in 2012. In 2006 and 2009, the total area under the 15-year cycle was 756.23 ha and 684.55 ha, respectively. In 2006 and 2009, it was 7.94 and 5.53 percent of total jhum area, respectively. During 2009 and 2012, the area under the 20-year cycle was 814.11 ha and 817.23 ha, representing 6.58 and 8.01 percent of total jhum area, respectively.

The information in table 1 demonstrates that the Mokokchung district's total current jhum area varies from year to year and has been on the decline since 1991. In the years 1991 and 2012, respectively, the Mokokchung district's total jhum area decreased from 8.99% to 6.31% of the district's overall geographic area. The highest area (14519.54 ha) and lowest area (7337.81 ha) were discovered in 1991 and 2003, respectively. The results showed that in the Mokokchung district of Nagaland, Northeast India, the maximum jhum area is under

172 20 years cycle (817.23 ha), followed by 5 years cycle (783.02 ha), 10 years cycle (591.9 ha),
 173 and 15 years cycle (684.55 ha) (Table 1).

174

175 Several researchers also documented a decrease in jhum area and cycle. Several
 176 socioeconomic factors may have contributed to the shrinkage of the jhum region
 177 [12,13,14,15,16]. The cutting and burning of vegetation is a labor-intensive part of jhum
 178 farming [17]. The entire farming process is rain-fed, which increases the likelihood of crop
 179 failure. Jhum land generally has relatively low production, especially when the fallow period
 180 is shorter [18]. Additionally, the younger generation has a propensity to move away from
 181 commercial areas. Moreover, the government and non-governmental organizations
 182 pressured the jhumias towards settled farming. According to [19] where instantaneous
 183 carrying capacity has been attained in that ecosystem, a bigger population is to blame for
 184 the shorter fallow period under jhum farming. The highest theoretical population that can be
 185 sustained in a given region with the current technological and ecological conditions of
 186 production is known as the instantaneous carrying capacity. However, hill farmers continue
 187 to rely on it for their livelihoods, either entirely or partially. With rice, vegetables, cash crops,
 188 fruits, spices, etc., it provides staple foods for the majority of the months. This could be the
 189 explanation for why jhum farming is regarded as one of the greatest livelihood options in
 190 mountainous areas. A sound approach is therefore needed to maintain and enhance the
 191 jhum farmer. Many workers come to the conclusion that a longer fallow cycle is crucial for
 192 maintaining the farming's environment, but we lack information on the locations that
 193 experience various fallow cycles. In regions where jhum farming is still practiced, the findings
 194 of total areas under various cycles may be valuable to policy makers for sustainable
 195 development.

196

197

198

199

200

201

202

203

204

Table 1. Total area under different jhum cycle in Mokokchung district of Nagaland

Year	Total <i>jhum</i> area (ha)	5 years cycle		10 years cycle		15 years cycle		20 years cycle	
		Year	Area (ha)	Year	Area (ha)	Year	Area (ha)	Year	Area (ha)
1991	14519.54	1996- 2000	739.02 (4.75)	1991- 2000	3407.5 (21.90)	1991- 2006	756.23 (7.94)	1991 to 2009- 10	814.11 (6.58)

1993	12819.31	2000-01 to 2005-06	555.33 (5.83)	1993-2003	1488.6 (20.29)	1993-2009	684.55 (5.53)	1993-2012	817.23 (8.01)
1996	12617.23	2003-04 to 2009	175.05 (1.42)	1996-2006	874.88 (9.18)	-	-	-	-
2000	15561.63	2006-07 to 2012	783.2 (7.68)	2003-2012	591.9 (5.80)	-	-	-	-
2003	7337.81	-	-	-	-	-	-	-	-
2006	9523.9	-	-	-	-	-	-	-	-
2009	12363.39	-	-	-	-	-	-	-	-
2012	10190.12	-	-	-	-	-	-	-	-

205

206

207

208

209

210

211

212

213

214

215

216

217

218

219

220

221

222

Figures in parentheses indicates is % of total *jhum* area; - = Not calculated / no data

3.1 Mapping of *jhum* fields over the years

For identifying and defining of *jhum* fields from the multi-temporal Landsat data, LISS-III, and Land-sat TM Imagery of 1991 to 2012, the visual interpretation and on-screen digitization approaches were used. The images were taken every year between March and April, when *jhum* fields are trimmed and cleaned for *jhum* farming. With the help of time series analysis of satellite data, mapping techniques, and overlaying, the *jhum* field's fallow age was ascertained (Fig. 3).

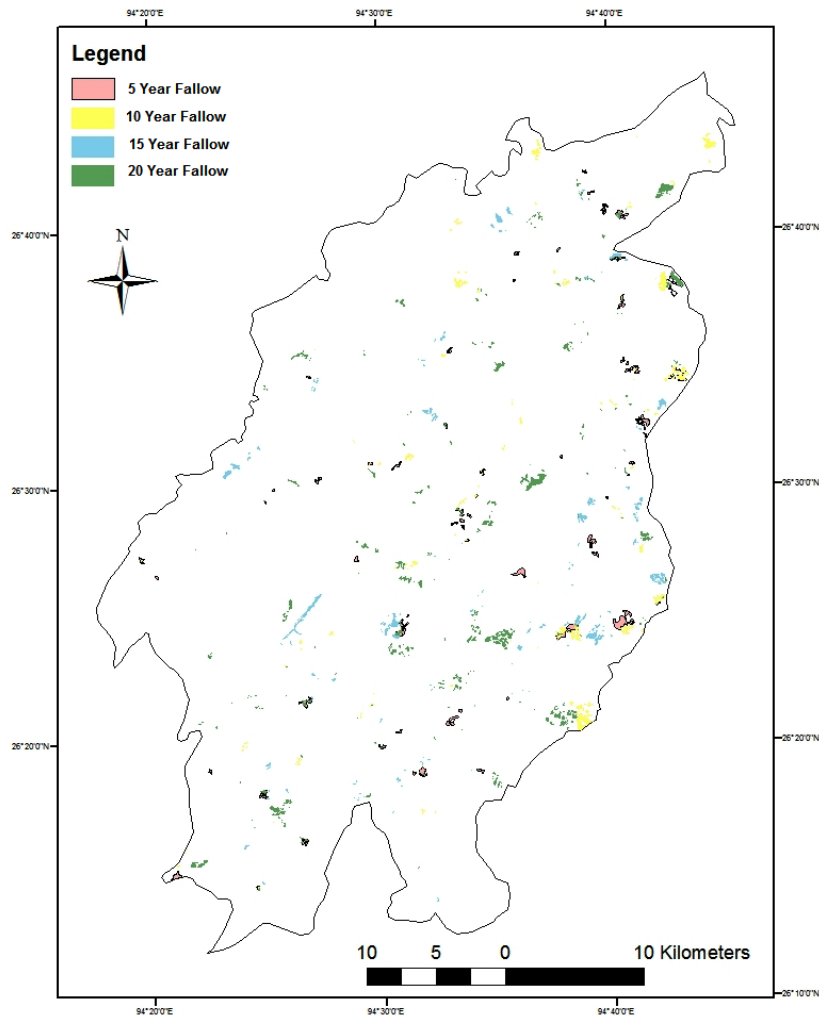

223
224

Fig.3. Maps depicting the fallow cycle over 5, 10, 15, and 20 years in Nagaland,
Northeast India.

225

226
227

228 4. CONCLUSION

229

230 Jhum, or shifting farming, is a key economic activity of the humid tropics in India's
231 northeastern areas. Jhum is environmentally friendly as long as the fallow cycle is long
232 enough to replenish the forest and soil nutrients lost during agriculture. According to our
233 findings, the overall jhum area in Nagaland's Mokokchung district has been declining since
234 1991. However, the highest area of jhum cultivation in Mokokchung district is under a 20-
235 year cycle, which is a good sign for jhum forest eco-restoration. The estimated jhum cycle
236 data may be useful for good strategic jhum farming management in the region.

237

238
239
240
241
242
243
244
245
246
247
248
249
250
251
252
253
254
255
256
257
258
259
260
261
262
263
264
265
266
267
268
269
270
271
272
273
274
275
276
277
278
279
280
281
282
283
284
285
286
287

ACKNOWLEDGEMENTS

The School of Natural Resource Management, College of Postgraduate Studies, Central Agricultural University, Umiam, Meghalaya, and the ICAR-NRC on Pig, Guwahati, supported and sponsored this study. The author would like to express his gratitude to the North East Space Centre in Meghalaya for their assistance and cooperation in analyzing remote sensing photos and data. The author is also appreciative to the jhumias of Mokokchung district, Nagaland, and all collaborators for their aid with on-the-ground field work.

COMPETING INTERESTS

Authors have no known competing financial interests or non-financial interests or personal relationships that could have appeared to influence the work reported in this paper.

AUTHORS' CONTRIBUTIONS

Author 1 designed the study, performed the statistical analysis, wrote the protocol, and wrote the first draft of the manuscript. 'Author 2 and 'Author 3 managed the analyses of the study, perceived concept, review Author 4 and Author 5 managed the literature searches, edits and prepared manuscript. All authors read and approved the final manuscript.

REFERENCES

1. Upadhaya K, Barik SK, Kharbhih VM. Traditional Bun Shifting Cultivation Practice in Meghalaya, Northeast India. *Energy, Ecology and Environment*. 2020: 5:34–46.
2. Deka PK, Sarmah D. Shifting Cultivation and Its Effects in Regarding of Perspective in Northern India. *International Journal of Business and Management*. 2010: 3(2):157-165.
3. Nath AJ, Reang D, Sileshi GW. The Shifting Cultivation Juggernaut: An Attribution Problem. *Global Challenges*. 2022:6: 2200051.
4. NEC. Basic Statistics of Northeastern Region. Government of India, Published by Northeastern Council Secretariat (Evaluation and Monitoring Section), Nongrim Hills, Shiilong, Meghalaya, India. 2015: <https://necouncil.gov.in>.
5. Kalita HM, Baruah MS, Datta D, Jini D, Alone RA. Status of Shifting Cultivation (Jhum) in Arunachal Pradesh, India. *Jhum Improvement for Sustaining Farm Livelihood and Natural Resource Conservation in Northeastern Hill Region: visit as and frontiers*; ICAR Research Complex for NEH Region publication, Umium, Meghalaya. 2017: 1-2.
6. FAO. The State of Food and Agriculture: Innovation in family farming. Food and Agricultural Organization of the United Nation Rome. 2014: <https://www.fao.org/3/i4040e/i4040e.pdf>

288
289
290
291
292
293
294
295
296
297
298
299
300
301
302
303
304
305
306
307
308
309
310
311
312
313
314
315
316
317
318
319
320
321
322
323
324
325
326
327
328
329
330
331
332
333
334
335
336
337

7. Lal R. Shifting cultivation. Encyclopedia of Soils in the Environment, *Science Direct*, Columbia University Press, New York, NY, USA. 2005:207.
8. Ranjan R, Upadhyay VP. Ecological Problems Due to Shifting Cultivation. *Current Science*. 1999:77(10):1246.
9. Mertz O. The Relationship between Length of Fallow and Crop Yields in Shifting Cultivation: A Rethinking. *Agroforestry Systems*. 2002:2:149-159.
10. Ziegler AD, Bruun TB, Guardiola-Claramonte M, Giambelluca TW, Lawrence D, Lam NT. Environmental Consequences of the Demise in Swidden Cultivation in Montane Mainland Southeast Asia: Hydrology and Geomorphology. *Human Ecology*. 2009:37:361–373.
11. Thong P, Pebam R, Sahoo UK. A Geospatial Approach to Understand the Dynamics of Shifting Cultivation in Champhai District of Mizoram, North-East India. *Journal of the Indian Society of Remote Sensing*. 2018:46:1713–1729.
12. Thong P, Sahoo UK, Pebam R. Spatial and Temporal Dynamics of Shifting Cultivation in Manipur, Northeast India Based on Time-Series Satellite Data. *Remote Sensing Applications: Society and Environment*. 2019:14:126-137.
13. Toky OP, Ramakrishnan PS. Cropping and Yields in Agricultural Systems of the North-Eastern hill Region of India. *Agriculture, Ecosystem & Environment*. 1981:7:11–25.
14. Roder W, Phengchanh S, Keoboulapha B. Relationships between Soil, Fallow Period, Weeds and Rice Yield in Slash and Burn Systems of Laos. *Plant and Soil*. 1995:176:27–36.
15. Silva-Forsberg MC, Fearnside PM. Brazilian Amazonian Caboclo Agriculture: Effect of Fallow Period on Maize Yield. *Forest Ecology and Management*. 1997:97:283–291.
16. Kato MSA, Kato OR, Denich M, Vlek PLG. Fire Free Alternatives to Slash-and-Burn for Shifting Cultivation in the Eastern Amazon Region: The Role of Fertilizers. *Field Crops Research*. 1999:62:225–237.
17. Datta J, Gangadharappa NR, Debnath A. Sustainability of Jhum Cultivation as Perceived by the Tribal People of Tripura. *International Journal of Social Science*. 2014:3:179-190.
18. Zonayet, Paul. Study on Productivity of Jhum Crops and Post-harvest Soil Nutrient Status by Using NPK Briquette. *International Journal of Bio-resource and Stress Management*. 2020:11(4):361-369.
19. Vermeer DE. Population Pressure and Crop Rotational Changes among the Tiv of Nigeria. *Annals of American Association of Geographers*. 2005:60:299-314.