

Original Research Article

Effect of long-term continuous STCR based fertilization on potassium pools and balance in calcareous soil under rice based cropping system

ABSTRACT

Potassium (K) is essential for soil, plant and human nutrition. In calcareous soils, high Ca levels suppress the K uptake by the crops therefore, crops growing in these soils often require above normal levels of K fertilization for satisfactory plant growth. Therefore, a long-term experiment was started in calcareous soil (medium in available K) replicated thrice in randomized block design with rice-based cropping system and nine treatments [T₁- control, T₂-FP, T₃-GRD, T₄-YT 35q/ha, T₅-YT 40 q/ha, T₆-YT 45 q/ha, T₇-STCR (YT 35 q/ha) + IPNS, T₈-STCR (YT 40q/ha) + IPNS, T₉-STCR (YT 45 q/ha) +IPNS at Experimental Farm, RPCAU, Pusa, Samastipur, Bihar, India during kharif-2019. Continuous addition of STCR based fertilizer along with 5 tons ha⁻¹ compost improved soil organic carbon, CEC, available potassium **status** and potassium balance whereas control unfertilized decreased the most, results unsustainable yields and soil fertility. Treatment T₉ for rice based cropping system was superior over all the other treatments in potassium fractions, chemical properties and potassium balance of surface **(0-15** cm) and sub-surface soil(15-30 cm).

Keywords- Potassium; fractions; balance; fertilization; pools; calcareous; **soil** test crop response

Introduction

Globally, **rice** (*Oryza sativa* L.) is the **principle/main** food crops with respect to area and production and provided as food for more than 50 percent world population (Muthumanickam et al. 2022). Rice-wheat (*Triticum aestivum* L.) cropping system is predominant in South Asia (Singh et al. 2021), which mainly include countries like India, Bangladesh and Pakistan. Both are the staple food grain crops of Indo-Gangetic plain and the area occupies about 13.5 million ha of the region including 10 million ha in India (Sandhu et al. 2020). The maize (*Zea mays* L.) production increasing in **South** Asia as a human food and animal nutrition. Increasing productivity of maize while decreasing production costs and maintaining soil health emerging challenge for the rice-maize system in South Asia. In India, maize is grown on 9.4 m ha, with annual production of about 27.78 million tons and production of mustard (*Brassica spp.*) 11.75 million tons with productivity 1458 kg ha⁻¹ and area harvested 8.06 m ha (DES Statistics, 2022).

The vital roles of K are like enzyme activation, energy relations, osmotic regulation, assimilates translocation, starch and protein synthesis and helping in sustainable productivity (Mengel 1985; Mazumdar et al. 2014; Singh, 2019). The dynamic interaction of K maintains the

availability of K (Wang et al. 2004). Severe loss of potassium partly results from the average crop removal of 1.5 times more K than that of N, while the K application is much lower than that of N or P, with the misconception that the soils of country are relatively rich in potash (Mazumdar et al. 2014). Ignorance of balance nutrition with potash is decline crop yield and reducing the available pool of potassium from the soil (Mani Mesha 2019). Potassium present in different primary minerals followed the order: muscovite > feldspar > biotite. A major portion of potassium exists in finer fraction of soil (Choudhary 1995). Cropping and nutrition are the most important managing factors that influence K dynamics in soil (Singh et al. 2002). The Soil Test based fertilizer recommendation harmonizes the much debated approaches namely, “Fertilizing the soil” *versus* “Fertilizing the crop” ensuring for true balance (not apparent balance) between the applied fertilizer nutrients among themselves and with the soil available nutrients. Based on this concept, **Soil Test Crop Response** studies have been undertaken in different parts of India in various crops like wheat, rice, pearl millet (SubbaRao and Srivastava 2000). The use of fertilizer containing no K may also affect the K *status* in soil. Worldwide availability and good feedback by the crops further stressed K variation (Sanyal and Chatterjee 2007). WSK has been reported to be a dominant form in the initial stage while exchangeable and non-exchangeable K essential in the later stages of plant life (Sharma et al. 2009).

Rice-wheat cropping system is the most important cropping system in Indo-Gangetic plain of India. It is being realized that when crops are grown in sequence, the fertilizer requirements of the cropping system as a whole is important than that of individual crop. The targeted yield concept is based on soil test crop response correlated with soil fertility *status* and nutrient requirement of the crop (Mohrana et al. 2017). The long-term effect on soil properties and potassium fractions as influenced by nutrient management with compost and chemical fertilizer applied alone or in combination using STCR-based targeted yield equations under a seven-year old rice based cropping system.

Material and methods

Location of the field experiment

A field experiment was conducted during *Khariif*-2019 under a long-term fertility experiment of Soil Test Crop Response (STCR) initiated in *Rabi*-2012 at experimental farm of Dr. Rajendra Prasad Central Agricultural University, Pusa, Samastipur, Bihar, India which was located at 25^o 94'N latitude, 85^o 67' E longitude and an altitude of 52.3 meter above mean sea level. Sub-tropical climate conditions prevail in the experimental area with hot and humid summer and cold winter and an annual rainfall of about 1300 mm mostly during June to mid-

October. During the study period, the monthly mean maximum temperature varied between 29.3 to 37.5 °C, with an average of 33.4 °C. The mean minimum temperature ranged between 22.1 °C to 26.8 °C, with an average of 25.3 °C.

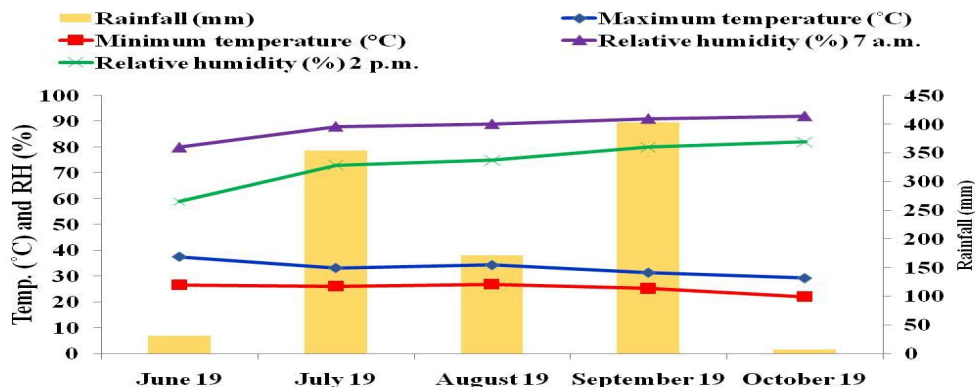

Figure 1. Mean monthly weather condition during cropping season(Kharif-2019)

Overall, the highest temperature showing month was June. It receives a mean rainfall of 193.1 mm and it was maximum during the month of September-2019. The fertilizer K dose for rice crop was calculated as per STCR equation and accordingly applied during kharif-2019 is depicted in table 1.

Table 1. Application of potassium fertilizer on the basis of STCR

Treatment	K- fertilizer (Kg K ₂ O/ha)		
	Rice (Rice-wheat cropping system)	Rice (Rice-mustard cropping system)	Rice (Rice-maize cropping system)
T ₁ : Control	0	0	0
T ₂ : Farmers practice	33	33	33
T ₃ : General Recommend Dose	40	40	40
T ₄ : STCR (YT35 q/ha)	37.4	50.0	23.8
T ₅ : STCR (YT40 q/ha)	47.2	58.9	28.5
T ₆ : STCR(YT45 q/ha)	55.8	67.6	36.1
T ₇ : STCR (YT35q/ha)+IPNS	28.3	45.2	11.0
T ₈ : STCR (YT40q/ha)+IPNS	36.7	53.6	17.1
T ₉ : STCR (YT45q/ha)+IPNS	44.8	62.0	24.2

Where as; GRD= General Recommended Dose; YT = Yield Target; IPNS = Integrated Plant Nutrient System (in IPNS, 5 tonnes compost ha⁻¹ was supplied); STCR= Soil Test Crop Response

Experimental details and treatments

The ongoing research experiment started in 2012 at experimental farm, Department of Soil Science, in which treatments were applied under Randomized block design and replicated thrice in plots measuring 2.5 x 4m² dimensions for rice based cropping system by growing Rajendra Bhagwati (rice) and Prabhat (rice) during *Kharif-2019*. The treatments selected for this study consisted *viz.* T₁-Unfertilized (control), T₂- Farmers practice, T₃- General recommend dose, T₄- STCR-based fertilizer for yield target 35 q ha⁻¹, T₅ - STCR-based fertilizer for yield target 40 q ha⁻¹, T₆- STCR-based fertilizer for yield target 45 q ha⁻¹, T₇- STCR-based fertilizer with 5 tons ha⁻¹ compost for yield target 35 q ha⁻¹, T₈- STCR-based fertilizer with 5 tons ha⁻¹ compost for yield target 40 q ha⁻¹, T₉- STCR-based fertilizer with 5 tons ha⁻¹ compost for yield target 45 q ha⁻¹. Recommended dose of fertilizers was given through Urea, Di-Ammonium Phosphate, Murate of potash and Compost 5 tons ha⁻¹. The following STCR based equations were used for calculation of fertilizer doses:

Rice-wheat	Rice-mustard	Rice-maize
$FK_2O = 1.73T - 0.24 SK_2O - 0.24 CK_2O$	$FK_2O = 1.75T - 0.20 SK_2O - 0.15CK_2O$	$FK_2O = 1.56T - 0.41 SK_2O - 0.13CK_2O$

Where, FK₂O, T, SK₂O and CK₂O stand for Fertilizer rate of K₂O, treatment, soil and crop; respectively

Soil sampling and analysis

To estimate the various soil parameters, soil samples were taken from field at two depths (0-15cm and 15-30 cm) after harvest the crop. The soil samples were air-dried and passed through a 2 mm sieve for laboratory experiments. Soil pH and electrical conductivity were measured in a 1:2 soil to water ratio (Jackson 1973). Organic carbon (OC) was determined by dichromate oxidation (Walkley and Black 1934). Different parameters, *viz.*, CEC (Chapman 1965), potassium fractions and potassium balance were estimated by standard procedure (Jackson 1973).

Statistical analysis

The research data were analyzed with the help of analysis of variance with OPSTAT (Sheoran et al. 1998). OPSTAT is a free online agricultural data analysis tool developed by O.P. Sheoran, Computer Programmer at CCS HAU, Hisar, India (<http://14.139.232.166/opstat/>). The mean values of treatment were separated by Fischer's protected least significant difference (LSD) test at P≤0.05.

Results and Discussion

Soil properties

The soil sample collected from surface (0-15 cm) and sub-surface (15-30 cm) soil with help of auger. These soil alkaline in pH(1:2, soil: water) ranged between 8.03-8.34 and 8.19-8.35 in surface and sub-surface soil, normal in salinity, medium in organic carbon varied from 0.33-0.53, 0.24-0.44, and 0.34-0.51 percent in rice-wheat, rice-mustard and rice-maize cropping system; respectively. The CEC of soil between 6.6 to 11.3 (Cmol (p+) kg⁻¹) in rice-based cropping system (Table 2). Long-term application of organics and also addition of more root biomass under STCR along with compost treated plots released organic acids and carbon dioxide (CO₂) into the soil during the decomposition and caused decline in pH (Moharana et al. 2017; Malarkodi et al. 2019). Integration of organics with inorganics showed the significant improvement of organic carbon content in post-harvest soil (Thakur and Jha 2011).

Pools of Potassium

Seven years of continuous fertilization, cropping and manuring in the form of STCR based fertilization along with compost to rice crop resulted in enrichment of different fractions of K in soil. The maximum content of WSK and AAK in surface soil was found under T₉ treatment and varied in the ranges 5.5-7.8, 5.5-7.3 and 5.8-8.1 mg kg⁻¹ under rice-wheat, rice-mustard and rice-maize cropping system (Table 3 where is table 2??); respectively. In sub-surface soil the content of WSK and AAK highest in T₉ treatment with value 7.7 mg kg⁻¹ rice-wheat and followed by 38.2 mg kg⁻¹ in rice-maize cropping system (Table 3). The plots receiving STCR based fertilizer along with IPNS increased the concentration of WSK and AAK. The application of FYM (at 25 t ha⁻¹) and 50% NPK + 10 t FYM ha⁻¹, the status of potassium fractions was found to be increased. They also highlighted that for sustain K nutrition of soil for long time, it is important to add organic nutrient sources with inorganic ones for retained available soil potassium status in soil (Rajani et al. 2010; Choudhary 1995).

The highest content HNO₃ and NEK were quantified in T₈ treatment varied from 532.8-625.9 and 506.3-586.6 mg kg⁻¹ in rice-wheat cropping system and lowest content reported in T₁ treatment (control) followed by Farmer practices and GRD (Table 3). The HNO₃ K was found statically non-significant in sub surface soil. Surface soil K reserve is highly susceptible to exhaustion than sub-surface soil K reserve. Around 90 per cent of K_{nitric} consists of K edges to soil solid particles with much considerable strength than exchangeable K (Das et al. 2019). The non-exchangeable K portion was lower in sub-surface soil than surface soil might be due to fertilizer application to the surface soil that has maintained much of applied K (Datta, 2005). The

high portion of NEK in STCR (YT45q/ha)+IPNS might be due to continuous application of compost maintained higher level of NEK over control unfertilized (T_1) whereas constant depletion of K in the fertilizer schedule non-exchangeable-K (Han et al. 2021; Santhy et al. 1998; Bannu et al. 2008).

Two fractions of K were quantified from different treatments: HCl K (Table 3) and H_2SO_4 K (Table 5). Each fractionated was highest under the T_9 treatment of Rice-wheat cropping system. The mineral fraction of K: biotite, mica and muscovite found statically significant in surface soil. The largest amount of mica K was found under the T_9 treatment, with value $9748.9 \text{ mg kg}^{-1}$ in rice-wheat cropping system. The vital importance for addition higher dose of potassium in calcareous soil for maintaining soil K dynamics and sustain the soil productivity (Gnanasundari 2020). The biotite K content varied in the ranges 702.5-915.6, 846.7-989.9 and 893.9-1091.3 mg kg^{-1} in rice-wheat, rice-mustard and rice-maize cropping system (Table 6); respectively. Among all highest biotite K content in rice-maize followed by rice-mustard and rice-wheat cropping system. The muscovite potassium of studied soil was ranged varied from 6708.7- 8876.7, 6291.3- 7428.7 and 4910.7- 5785.3 mg kg^{-1} in rice-wheat, rice-mustard and rice-maize cropping system; respectively (Table 6). The content of feldspar and total K in surface and subsurface soil were statically non-significant for rice based cropping system. The major amount of feldspars K in surface soil over sub-surface soil (Choudhary 1995).

In case of subsurface soil the concentration of various fractions of potassium; AAK, HNO_3 K, NEK, HClK, and H_2SO_4 were statically non-significant for K concentration under rice based cropping system. The percentage contributions of the said fractions muscovite, feldspar and biotite to the total mineral K content in soil were 60 %, 33% and 7% in rice-wheat, 48%, 46% and 6% in rice-mustard and 59%, 34% and 7% in rice-maize cropping system, respectively (Figure 3) in same order. The application of farm yard manure maintained or increased potassium status under long-term fertilizer experiment. The low available K in control unfertilized plot (T_1) in upper layer (0-15 cm) and lower layer (15-30 cm) might be due to intensive cropping without adding any source of potassium and high K uptake by plant (Babu et al. 2007; Singh et al. 2009; Parvathi et al. 2013) .

Correlation between soil properties and different fractions of potassium

Correlation study (Table 6) of different form of K with soil properties showed that WSK was highly significant with CEC ($r= 0.885^{**}$, $r= 0.903^{**}$ and $r= 0.947$) and organic carbon ($r= 0.885^{**}$, $r= 0.876^{**}$ and $r= 0.936^{**}$) content of surface soil under rice-wheat, rice-mustard and

rice-maize cropping system. The positive and significant correlation between various fractions of K with other fractions of potassium like AAK, NEK, HCl K and Total K.

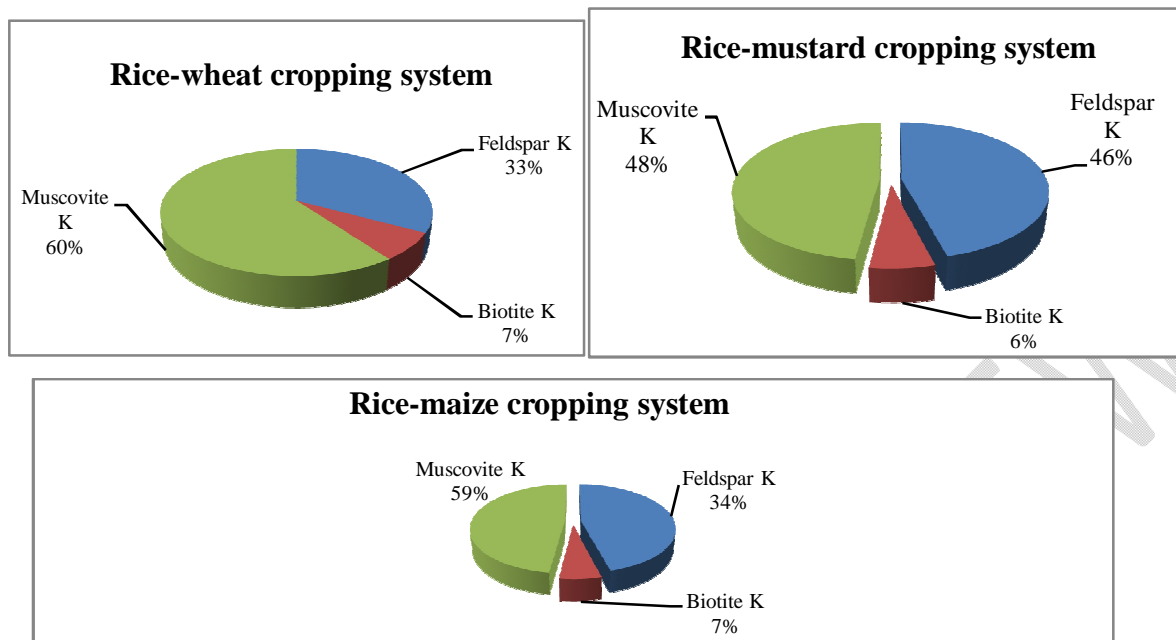

Figure 2. Contribution of different K minerals towards total K in surface soil

Potassium balance (kg ha^{-1})

Apparent potassium balance was calculated from input of K (i.e. application of potassic fertilizer during Kharif-2019 and available K in soil) and output of K (i.e. uptake of K by crop during Kharif-2019 and change in available K in post-harvest soil after kharif-2019). The addition of K through irrigation and rainfall was not taken in to account. The lower potassium depletion recorded in rice-mustard followed by rice-wheat and rice-maize cropping system in T_9 treatment over T_1 (Figure 3). The total moving of K by the crop exceeded the content of total K application to the soil in all the treatments showing a net negative K balance (Bhattacharyya *et al.* 2006; Romheld and Kirkby 2010; Singh *et al.* 2017; Timsina *et al.* 2013). The treatment with application K fertilizer, especially 150 per cent NPK and NPK along with FYM sustained higher K supplying capacity match with imbalance nutrition reported by Das *et al.* 2019.

Conclusion

Various fractions of K were higher in surface as compared to sub-surface soil. Continuous application of STCR-based fertilizer with 5 t ha^{-1} compost for yield target 45 q ha^{-1} treatment improve the **status** of K fractions and apparent K balance except total K in soil compare to other treatments. Thus, application of STCR based NPK along with compost will help in mitigating the K deficiency and improves the K pools in soils.

Table 2. Effect of different treatments on cation exchange capacity of surface and sub-surface soil under rice based cropping system

Treatments	Rice-wheat CEC cmol(p+) kg ⁻¹		Rice-mustard CEC cmol(p+) kg ⁻¹		Rice-maize CEC cmol(p+) kg ⁻¹	
	0-15cm	15-30 cm	0-15cm	15-30 cm	0-15cm	15-30 cm
T ₁	7.4	5.2	6.6	4.8	6.8	4.8
T ₂	8.4	5.2	7.7	5.6	6.9	5.1
T ₃	8.5	5.2	7.6	5.9	7.5	5.1
T ₄	8.9	5.2	8.3	5.9	7.9	5.4
T ₅	9.0	5.9	8.7	6.3	8.7	5.6
T ₆	9.2	6.2	8.2	6.3	9.2	6.1
T ₇	9.6	6.3	8.9	6.7	9.5	6.3
T ₈	10.2	6.6	9.3	6.7	9.8	6.8
T ₉	10.6	6.8	9.9	6.7	10.2	6.9
SEm±	0.3	0.4	0.3	0.4	0.3	0.5
CD(p=0.05)	1.0	NS	0.9	NS	0.8	NS

Table 3. Effect of different treatments on potassium fractions of surface soil (0-15cm) under rice based cropping system

Treatments	Rice-wheat					Rice-mustard					Rice-maize				
	WS K	AA K	HNO ₃ K	NEK	HCIK	WSK	AA K	HNO ₃ K	NEK	HCIK	WS K	AA K	HNO ₃ K	NEK	HCIK
T ₁	5.5	26.5	532.8	506.3	1235.3	5.3	17.6	337.5	319.9	984.0	5.8	27.0	467.3	440.4	1124.7
T ₂	6.2	31.6	548.8	517.2	1282.7	6.2	18.4	338.7	320.3	1036.0	5.9	28.5	456.4	427.9	1216.0
T ₃	6.4	32.2	583.3	551.2	1418.0	6.3	18.9	344.0	325.1	1052.7	6.4	27.3	469.7	442.5	1286.7
T ₄	7.1	35.9	603.1	567.2	1422.0	6.9	20.9	383.7	362.8	1066.0	7.1	28.0	473.9	445.9	1325.3
T ₅	6.6	34.1	605.6	571.5	1467.3	6.6	20.7	395.7	375.1	1085.3	7.2	30.7	506.7	475.9	1312.0
T ₆	7.8	34.2	616.0	581.8	1489.3	7.3	20.8	400.1	379.3	1087.3	7.9	31.0	534.9	504.0	1366.7
T ₇	7.3	38.9	625.9	580.7	1478.0	7.5	21.6	392.1	370.6	1108.0	7.2	36.0	488.8	452.8	1344.0
T ₈	7.2	39.3	624.4	586.6	1503.3	7.2	22.2	395.7	373.6	1235.3	7.8	37.6	552.1	514.5	1406.0
T ₉	7.8	40.0	621.7	584.4	1537.3	7.7	22.8	423.3	400.6	1266.7	8.1	38.2	584.3	546.0	1422.7
SEm±	0.3	1.6	15.7	16.2	35.5	0.5	1.0	11.7	11.7	32.0	0.4	1.2	19.1	19.2	32.4
CD(p=0.05)	1.0	4.8	47.2	48.6	106.4	1.4	3.1	35.0	35.0	96.0	1.1	3.7	57.4	57.5	97.2

Table 4. Effect of different treatments on potassium fractions of sub-surface soil (15-30 cm) under rice based cropping system

Treatments	Rice-wheat					Rice-mustard					Rice-maize				
	WSK	AAK	HNO ₃ K	NEK	HClK	WSK	AAK	HNO ₃ K	NEK	HClK	WSK	AAK	HNO ₃ K	NEK	HClK
T ₁	4.9	35.0	538.7	503.7	1368.0	4.8	17.6	335.3	313.0	1024.7	4.7	26.4	507.9	481.4	1302.7
T ₂	5.8	31.4	558.3	526.8	1460.7	5.5	18.4	340.9	320.3	1055.3	5.7	31.4	519.1	487.7	1324.0
T ₃	4.1	33.0	590.8	557.8	1420.7	6.0	18.9	348.7	329.2	1114.7	5.8	29.2	498.4	469.2	1396.7
T ₄	6.3	35.4	608.1	572.8	1460.0	6.3	20.9	383.5	363.0	1188.0	7.2	30.6	519.9	489.2	1362.7
T ₅	5.9	35.8	617.2	581.4	1532.0	6.1	20.7	404.1	384.2	1163.3	6.2	31.0	530.3	499.3	1372.0
T ₆	6.8	30.7	622.9	592.3	1664.7	6.3	20.8	4013	382.1	1198.7	7.0	31.3	600.0	568.7	1416.0
T ₇	6.7	31.9	626.8	595.0	1622.7	6.7	21.6	404.3	384.0	1224.0	7.0	31.8	472.8	441.0	1454.0
T ₈	7.0	36.0	630.1	594.1	1641.3	6.9	22.2	397.3	378.6	1270.7	6.7	35.1	557.5	522.4	1508.0
T ₉	7.7	35.1	630.3	595.2	1640.0	7.0	22.8	407.3	389.3	1295.3	7.2	35.3	589.1	553.8	1507.3
SEm±	0.3	2.0	25.1	25.2	71.5	0.2	1.0	19.0	19.5	78.8	0.4	1.8	29.1	29.0	71.9
CD(p=0.05)	1.0	6.0	NS	NS	NS	0.7	3.1	NS	NS	NS	1.2	5.3	NS	NS	NS

Table 5. Effect of different treatments on H₂SO₄ K and Total K content in surface and sub-surface soil under rice based cropping system

Treatments	Rice-wheat				Rice-mustard				Rice-maize			
	H ₂ SO ₄ K		Total K		H ₂ SO ₄ K		Total K		H ₂ SO ₄ K		Total K	
	0-15 cm	15-30cm	0-15 cm	15-30cm	0-15 cm	15-30cm	0-15 cm	15-30cm	0-15 cm	15-30cm	0-15 cm	15-30cm
T ₁	7956.0	8604.0	4044.7	1784.8	6135.3	6610.7	5615.6	3282.4	7520.7	8241.3	4525.5	2040.8
T ₂	7991.3	8695.3	4228.3	2127.2	6274.7	6740.0	5653.9	3694.3	7554.0	8394.7	4493.9	2313.3
T ₃	8322.7	8858.0	4194.9	2080.3	6506.7	6974.7	5629.3	3529.7	8542.0	9028.0	3533.3	2076.3
T ₄	8568.0	9013.3	4189.3	2000.5	6957.3	7205.3	5622.6	3258.7	8706.7	9372.0	3689.7	2110.3
T ₅	8667.3	9194.0	4562.0	2389.1	6968.0	7313.3	6153.2	3217.6	8754.7	9050.7	3934.0	2421.5
T ₆	8798.0	9700.0	4608.1	2097.1	6823.3	7466.7	6445.5	3186.7	8788.0	9081.3	4308.4	2560.0
T ₇	9435.3	9694.0	3595.1	1736.6	7200.0	7879.3	6059.2	3200.7	8773.3	8956.7	4159.3	2579.1
T ₈	9753.3	9940.0	3813.3	1776.5	7218.7	7966.7	6329.9	3026.3	8850.7	8754.7	4350.1	2940.7
T ₉	9770.7	9950.0	3973.5	1868.8	7308.0	7795.3	6071.6	3338.6	8854.7	228.0	4640.7	2561.7
SEm±	337.6	418.2	473.9	399.3	219.8	518.1	419.7	633.8	265.0	340.3	425.6	343.0
CD(p=0.05)	1012.2	NS	NS	NS	659.0	NS	NS	NS	794.4	NS	NS	NS

Table 6. Effect of different treatments on mineral fractions of potassium surface soil (0-15 cm) under rice based cropping system

Treatments	Rice-wheat				Rice-mustard				Rice-maize			
	Biotite K	Mica K	Musc K	FeldsK	Biotite K	MicaK	Musc K	FeldsK	Biotite K	MicaK	Musc K	FeldsK
T ₁	702.5	7423.2	6720.7	4044.7	646.5	5797.9	5151.3	5615.6	657.3	7053.3	6396.0	4525.5
T ₂	733.9	7442.5	6708.7	4228.3	697.3	5936.0	5238.7	5653.9	759.6	7097.6	6338.0	4493.9
T ₃	834.7	7739.3	6904.7	4194.9	708.7	6162.7	5454.0	5629.3	816.9	8072.3	7255.3	3533.3
T ₄	818.9	7964.9	7146.0	4189.3	682.3	6573.6	5891.3	5622.6	851.5	8232.8	7381.3	3689.7
T ₅	861.7	8061.7	7200.0	4562.0	689.6	6572.3	5882.7	6153.2	805.3	8248.0	7442.7	3934.0
T ₆	873.3	8182.0	7308.7	4608.1	687.2	6423.2	5736.0	6445.5	831.7	8253.1	7421.3	4308.4
T ₇	858.4	8815.7	7957.3	3595.1	715.9	6807.9	6092.0	6059.2	855.2	8284.5	7429.3	4159.3
T ₈	877.5	9127.5	8250.0	3813.3	839.6	6822.9	5983.3	6329.9	853.9	8298.5	7444.7	4350.1
T ₉	912.9	9146.5	8233.3	3973.5	843.3	6884.7	6041.3	6071.6	838.4	8270.4	7432.0	4640.7
SEm±	40.5	340.0	347.2	473.9	31.6	218.0	215.9	419.7	35.8	268.0	246.3	425.6
CD(p=0.05)	121.3	1019.2	1040.8	NS	94.9	653.6	647.3	NS	107.5	803.4	738.4	NS

Table 7. Effect of different treatments on mineral fractions of potassium of sub-surface soil (0-15 cm) under rice based cropping system

Treatments	Rice-wheat				Rice-mustard				Rice-maize			
	Biotite k	MicaK	Musc K	FeldsK	BiotiteK	MicaK	Musc K	FeldsK	Biotite k	MicaK	Musc K	FeldsK
T ₁	829.3	8065.3	7236.0	1784.8	689.3	6275.3	5586.0	3282.4	794.8	7733.5	6938.7	2040.8
T ₂	902.4	8137.1	7234.7	2127.2	714.4	6399.1	5684.7	3694.3	804.9	7875.6	7070.7	2313.3
T ₃	829.9	8267.2	7437.3	2080.3	766.0	6626.0	5860.0	3529.7	898.3	8229.6	7631.3	2076.3
T ₄	851.9	8405.2	7553.3	2000.5	804.5	6821.9	6017.3	3258.7	842.8	8852.1	8009.3	2110.3
T ₅	914.8	8576.8	7662.0	2389.1	759.2	6909.2	6150.0	3217.6	841.7	8520.4	7678.7	2421.5
T ₆	1041.7	9077.1	8035.3	2097.1	797.3	7065.3	6268.0	3186.7	816.0	8481.3	7665.3	2560.0
T ₇	995.9	9067.2	8071.3	1736.6	819.7	7445.1	6625.3	3200.7	981.2	8483.9	7502.7	2579.1

T ₈	1011.2	9309.9	8298.7	1776.5	873.3	7569.3	6696.0	3026.3	950.5	8197.2	7246.7	2940.7
T ₉	1009.7	9319.7	8310.0	1868.8	888.0	7388.0	6500.0	3338.6	918.3	8638.9	7720.7	2561.7
SEm±	79.6	409.8	424.2	399.3	74.4	513.9	546.5	633.8	90.8	336.6	377.5	343.0
CD(p=0.05)	NS	NS	NS	NS	NS	NS	NS	NS	NS	NS	NS	NS

Table 8. Correlation between soil properties and different fractions of potassium of surface soil

Soil Properties/ K Fractions	Rice-wheat cropping system								
	OC	CEC	WSK	AAK	HNO ₃ K	HClK	NEK	H ₂ SO ₄ K	Total K
OC	1.000	0.986**	0.885**	0.972**	0.931**	0.921**	0.911**	0.965**	0.920**
CEC	0.986**	1.000	0.870**	0.962**	0.895**	0.896**	0.872**	0.953**	0.922**
WSK	0.885**	0.829**	1.000	0.858**	0.911**	0.905**	0.897**	0.797*	0.877**
AAK	0.972**	0.975**	0.858**	1.000	0.911**	0.885**	0.877**	0.927**	0.843**
Rice-mustard cropping System									
OC	1.000	0.946**	0.876**	0.954**	0.851**	0.842**	0.949**	0.939**	0.911**
CEC	0.946**	1.000	0.903**	0.961**	0.893**	0.886**	0.923**	0.945**	0.913**
WSK	0.868**	0.850**	1.000	0.939**	0.891**	0.885**	0.784*	0.920**	0.920**
AAK	0.949**	0.937**	0.939**	1.000	0.949**	0.943**	0.885**	0.987**	0.963**
Rice-maize cropping system									
OC	1.000	0.951**	0.936**	0.865**	0.844**	0.823**	0.980**	0.871**	0.921**
CEC	0.951**	1.000	0.947**	0.918**	0.883**	0.859**	0.913**	0.831**	0.979**
WSK	0.936**	0.939**	1.000	0.777*	0.893*	0.886**	0.943**	0.875**	0.955**
AAK	0.865**	0.931**	0.777*	1.000	0.818*	0.779*	0.777*	0.600	0.901**

Figure 3. Apparent K balance (Kg K₂O ha⁻¹) in soil after seven year continuous fertilization under rice based cropping system

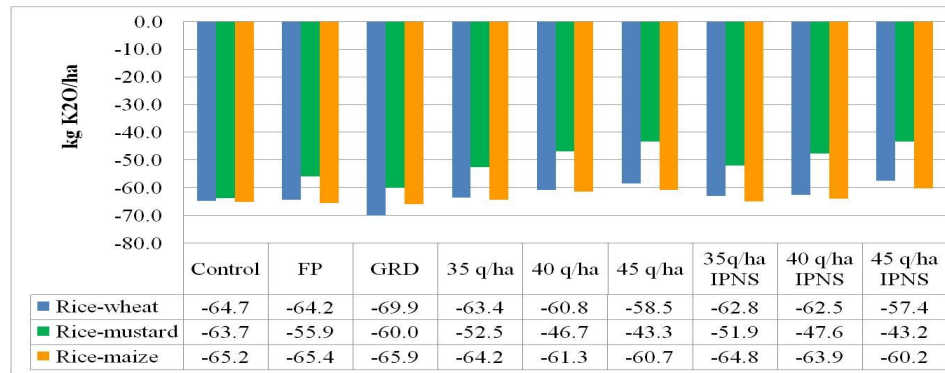

Apparent K balance = (Initial K + K input) – (K uptake + av. K in PHS)

References

- Babu KG, Munaswamy V, Padama RA. Effect of long-term application of manure and fertilizers on yield and yield attributes of rainfed groundnut (*Arachis hypogaea* L.). Journal of oilseeds Research. 2007;24(2):326-327.
- Bannu S, Subehhia SK, Sharma SP. Potassium fractions in acid soil continuously fertilized with mineral fertilizers and amendments under maize-wheat cropping system. Journal of Indian Society of soil Science. 2008;56(1):54-58.
- Bhattacharya R, Prakash V, Kundu SB, Ghosh N, Srivastva AK, Gupta HS. Potassium balance as influenced by farmyard manure application under continuous soybean-wheat cropping system in a Typic Haplaquept. Geoderma. 2006;137:155-160.
- Chapman HD. Cation exchange capacity. In: C.A. Black (ed.) *Methods of Soil Analysis*, part 2, American Society of Agronomy, Madison, Wisconsin pp. 1965;891-901.
- Choudhary K. Thermodynamics of potassium reaction in relation to its forms and availability in alluvial soils. Ph. D. Thesis, (Unpub), RAU, Pusa, (Samastipur), Bihar. 1995;1-169.
- Das D, Dwivedi BS, Datta SP, Datta SC, Meena MC, Agarwal BK, Shahi DK, Singh M, Chakraborty D, Jaggi S. Potassium supplying capacity of a red soil from eastern India after forty-two years continuous cropping and fertilization. Geoderma. 2019;314:76-92.
- Datta SC. Characterization of soil for potential potassium supplying capacity and release of non-exchangeable potassium during cropping through simulation model. *Communications in Soil Science and Plant Analysis*. 2005;36:969-992
- DES Statistics. Directorate of Economics and Statistics. Agricultural statistics at a glance-2022 report; 2021-2022. p. 52.
- Gnanasundari R, Sellamuthu KM, Malathi P. Distribution and variation of potassium in black soil at different stages of crop growth in maize (*Zea mays*). *Asian Journal of Physical and Chemical Sciences*. 2020;8(4):14-21.
- Han T, Huang J, Liu K, Fan H, Shi X, Chen J, Jiang X, Liu G, Liu S, Zhang L, Xu Y, Feng G, Zhang H. Soil potassium regulation by changes in potassium balance and iron and aluminum oxides in paddy soils subjected to long-term fertilization regimes. *Soil and Tillage Research*. 2021;214:105168.
- Jackson ML. *Soil Chemical Analysis*. Prentice Hall of India, Pvt. Ltd., New Delhi; 1973.
- Lalitha M, Dhakshinamoorthy M. Forms of soil potassium- A Review. *Agriculture Review*. 2014;35(1):64-68.
- Malarkodi M, Elayarajan M, Arulmozhiselvan K, Gokila B. Long term impact of fertilizers and manures on crop productivity and soil fertility in an alfisol. *The Pharma Innovation*. 2019;8(7):252-256.
- Mazumdar SP, Kundu DK, Ghosh D, Saha AR, Majumdar B, Ghorai AK. Effect of long-term application of inorganic fertilizers and organic manure on yield, potassium uptake and distribution of potassium fractions in the new gangetic alluvial soil under jute-rice-

wheat cropping system. International Journal of Agriculture and Food Science Technology. 2014;5(4):297-306.

- Mengel K, Schubert S. Active extrusion of protons into deionized water by roots of intact maize plants. Plant Physiology. 1985;79:344-349.
- Moharana PC, Sharma BM, Biswas DR. Changes in the soil properties and availability of micronutrients after six-year application of organic and chemical fertilizers using STCR-based targeted yield equations under pearl millet-wheat cropping system. Journal of Plant Nutrition. 2017;40(2):165-176.
- Muthumanickam K, Chaudhary SK, Singh SP, Kumar R, Naik BM. Combined Application of chemical fertilizers, organic and foliar spray of zinc and iron on yield quality and water productivity of aerobically grown rice (*Oryza sativa*) in calcareous soil. Journal of Plant Nutrition; 2022.
- Nand MM. Potassium partitioning at different growth stages of rice in calcareous soil in North Bihar. M.Sc. Thesis (Unpub.), Dr. RPCAU, Pusa, (Samastipur), Bihar. 2018.
- Nand MM, Singh SP, Kumar A, Alam MA. Potassium fractions affected by split application of potassium in rice (*Oryza spp.*) in calcareous soil of North Bihar. International Journal of Chemical Studies. 2019;7(2):964-966.
- Parvathi, E., K. Venkaiah, V. Munaswamy, M. V. S. Naidu, T. G. Krishna, and T. N. K.V. Prasad. Long-term effect of manure and fertilizers on the physical and chemical properties of an Alfisols under semi-arid rainfed conditions. International Journal of Agriculture Science. 2013;3(4):500-505.
- Rajani AV, Bhutani BM, Shobhana HK, Naria JN, Golakiya BA. Dynamics of potassium fractions in a calcareous vertic haplusteps under AICRP-LTFE soils. An Asian Journal of soil science. 2010;5(1):55-59.
- Romheld V, Kirkby EA. Research on potassium in agriculture: need and prospects. Plant Soil. 2010;335:155-180.
- Sandhu PS, Walia SS, Gill RS, Dheri GS. Thirty-one years study of integrated nutrient management on physico-chemical properties of soil under rice-wheat cropping system. Communications in Soil Science and Plant Analysis. 2020;51(12):1641-1657.
- Santhy P, Sanker JS, Muthuvel P, Selvi D. Long-term fertilizer experiments-status of NPK fractions in soil. Journal of Indian Society of Soil Science. 1998;46:395-398.
- Sanyal SK, Chatterjee S. Efficient use of soil, water and plant nutrients for food and environmental security. Indian Journal of Fertilizers (FAI). 2007;3(9):71-88.
- Sharma A, Jalali VK, Arya VM, Rai P. Distribution of various forms of potassium in soil representing intermediate zone of Jammu region. Journal of Indian Society of Soil Science. 2009;57(2):205-207.
- Sheoran OP, Tonk DS, Kaushik LS, Hasija RC, Pannu RS. Statistical software package for agriculture research workers. Recent Advances in information theory, statistics and Computer Application by DS Hooda and RC Hasija. 1998;139-143.

- Singh K, Bansal SK. Long-term sustainability of sorghum (*Sorghum vulgare*) – Wheat (*Triticum aestivum*) cropping sequence in udichaplustepts. IPI – OUAT – IPNI International symposium Bhubaneswar, Orissa, India. 2009;65-67.
- Singh V, Singh P, Reddy DD. Potassium balance and release kinetics under continuous rice-wheat cropping system in Vertisol. *Fields Crops Research*. 2002;77:81-91.
- Singh M, Wanjari, RH, Lakaria BL, Shirale A, Kumar U, Jamra S. **response of crops to applied potassium and estimation of critical limits in vertisols**. *Indian Journal of Fertilizer*. 2019;15(7):748-753.
- Singh SP, Singh MP, Jha S, Prasad SS, Chaudhary SK, Dutta SK, Majumdar K, Shahi, Satyanarayan T. Response to potassium fertilization in hybrid rice-maize cropping system in calcareous soil of eastern India In: T.S. Murrell and R. L. Mikkelsen (Eds.). *Frontiers of Potassium Science an International Conference*. Rome, Italy. 2017;153-161.
- Singh, S. P., S. K. Dutta, S. Jha, S. S. Prasad, S. K. Chaudhary, V. Sahi, and K. Majumdar. Nutrient management in calcareous soil improves rice–maize sustainable yield index, performance indicators. *Journal of Plant Nutrition*. 2021;44(11):1571–1586.
- Steiner F, Pivetta LA, Castoldi G, Costa MSSDM, Costa LADM. Phosphorus and potassium balance in soil under crop rotation and fertilization. *Ciencias Agrarias, Londrina* 2012;33(6):2173-2186.
- Subba Rao A, Srivastava S. Soil test based fertilizer use—must for sustainable agriculture. *Fertilizer News*. 2000;45:25-38.
- Thakur SK, Jha CK. Integrated effect of nutrients on yield, uptake and juice quality of Sugercane. *Indian Agriculturist*. 2011;55(3&4):157-162.
- Timsina J, Singh VK, Majumdar K. Potassium management in rice-maize systems in South Asia. *Journal of Plant Nutrition. Soil Science*. 2013;000:1-14.
- Walkley AJ, Black IA. Estimation of soil organic carbon by the chromic acid titration method. 1934;37:29-38.
- Wang JJ, Harrell DL, Bell PF. Potassium buffering characteristics of three soils low in exchangeable potassium. *Soil Science Society of America Journal*. 2004;68:654-661.