

Influence of Phosphorus and Zinc on Physio-chemical Properties of Soil on Cowpea (*Vigna unguiculata* L.)

ABSTRACT

The field experiment was conducted at the central research farm Soil Science Research Farm of SHUATS Prayagraj, (U.P.) on, sandy loam soil to “Influence of Phosphorus and Zinc on Physio-chemical Properties of Soil on Cowpea (*Vigna unguiculata* L.)” during Kharif season of 2022. There are nine treatment combinations comprised in randomized block design with three replications making a total of 27 experimental plots. The soil samples were taken in two depths (0-15 cm & 15-30 cm) for analysis. The results showed that the application of Phosphorus and Zinc had a significant and non-significant effect on soil physico-chemical properties. The maximum bulk density (1.52 and 1.52 Mg⁻³), particle density (2.61 and 2.63 Mg m⁻³), and pH (7.20 and 7.25) were recorded in T₁ (Absolute control) at 0-15 and 15-30 cm depth. Similarly, the maximum percentage EC (0.48 and 0.49 dS m⁻¹), pore space (48.49 and 47.99%), water holding capacity (44.75 and 44.03%), percentage organic carbon (0.47 and 0.46%), available nitrogen (288.14 and 287.68 kg ha⁻¹), phosphorus (29.60 and 28.85 kg ha⁻¹) and potassium (192.41 and 191.54 kg ha⁻¹) was recorded in T₉ (P₂O₅ @100% + Zn @ 100%)

Keywords: Soil parameters, Phosphorus, Zinc, cowpea.

INTRODUCTION

Soil plays a critical role in the proper functioning of the agricultural system, as its fertility is crucial for sustainable crop production (Kibblewhite et al., 2007; FAO, 2015). However, continuous rice-wheat cultivation in the Indo-Gangetic region has led to soil fertility deterioration, raising serious concerns about the sustainability of Indian agriculture (Singh et al., 2021). The overuse of high-yielding varieties, extensive tillage, and imbalanced application of chemical fertilizers and pesticides have disturbed the soil ecosystem (Latare et al., 2015).

In this context, cowpea emerges as a promising solution, well-suited to impoverished soil conditions and regions with limited rainfall. Thriving best in fertile, loamy soils with an annual rainfall ranging from 760 to 1150 mm during the growing season, cowpea holds

significant importance for both human and livestock nutrition. Being a cost-effective protein source compared to meat, it addresses food scarcity efficiently (Moura et al., 2012).

Zinc (Zn) plays a pivotal role in cowpea's nitrogen metabolism and protein accumulation in grains, also influencing water absorption and mitigating adverse effects of heat and salt stress (Chalak et al., 2018). Similarly, phosphorus is another vital mineral nutrient that promotes the development of a robust root system and expedites plant maturity (Prem et al., 2020).

“Cowpea's ability to fix atmospheric nitrogen allows it to respond well to small quantities of nitrogenous fertilizers applied as a starter dose. An application of 15-25 Kg N ha⁻¹ has been found optimum to get better response, contributing to increased yield, nutrition, and protein content. Conversely, deficient plants may exhibit stunted growth and develop a yellow-green color, impacting their photosynthetic behavior and overall growth” (Azadi et al., 2013).

“Phosphorus, another essential nutrient, plays a key role in increasing pulse productivity, particularly in promoting root growth, nodule formation, and nitrogen fixation in legume crops. Fixation of atmospheric nitrogen in leguminous crops is an energy-intensive process requiring sufficient phosphorus supply to meet its ATP requirement” (Sipai et al., 2016).

“Furthermore, potassium is essential for the growth and development of plants, improving yield, and quality of various crops. Its influence on photosynthesis, water use efficiency, and plant tolerance to diseases, drought, and cold, makes it crucial for balancing protein and carbohydrate levels” (Singh et al., 2008). Pulses, including cowpea, hold significant value in the Indian diet, providing high-quality protein and essential nutrients. However, the productivity of pulses in India lags behind cereals, creating a need for increased productivity to address protein malnutrition amidst a growing population. Cowpeas, with their elevated protein content ranging from 21.2% to 30.6%, can play a crucial role in bridging this gap (Ghosh and Hassan, 1979). Despite its potential, cowpea productivity remains subpar in India, including Karnataka, primarily due to low seed replacement rates, imbalanced fertilizer application on nutrient-deficient soils, and shifting rainfall patterns. Therefore, it is imperative to improve productivity and address these challenges effectively.

In summary, cowpea stands out as a valuable crop in India, well-adapted to adverse conditions while providing essential nutrition. However, addressing soil nutrient deficiencies and augmenting cowpea productivity is crucial for achieving sustainable agriculture and meeting the nutritional requirements of the population. Moreover, incorporating food sources

with a high zinc content, such as cowpea, into the diet can help mitigate widespread zinc deficiency.

MATERIALS AND METHODS

The field experiment was conducted at the Research Farm of Soil Science and Agricultural Chemistry at Sam Higginbottom University of Agriculture Technology and Sciences, Prayagraj. It is situated at 25°24'23" N latitude, 81°50'38" Longitude, and at an altitude of 98 meters above sea level. Nine treatment combinations were comprised of randomized block designs with three replications. The treatment combination is T₁ [P₂O₅ @ 0% + Zn @ 0% Control], T₂ [P₂O₅ @ 0% + Zn @ 50%], T₃ [P₂O₅ @ 0% + Zn @ 100%], T₄ [P₂O₅ @ 50% + Zn @ 0%], T₅ [P₂O₅ @ 50% + Zn @ 50%], T₆ [P₂O₅ @ 50% + Zn @ 100%], T₇ [P₂O₅ @ 100% + Zn @ 0%], T₈ [P₂O₅ @ 100% + Zn @ 50%], T₉ [P₂O₅ @ 100% + Zn @ 100%]. Healthy seeds of cowpea variety Gomti were sown 30 × 15 cm spacing in sandy loam soil. The recommended doses of N P K were applied @ 20:60:60 Kg ha⁻¹. The graded level of N P K was applied through Urea, Diammonium phosphate, and Murate of potash. Half the dose of nitrogen and the full dose of phosphorus and potassium were applied basally at the time of sowing. The soil samples were collected randomly from the experimental field to ascertain the nutrient status of each plot at 0-15 and 15-30 cm depth. The size of the soil sample was reduced by air-drying and crushing with the wooden hammer and then passing through a 2 mm sieve, conning, and quartering to prepare the composite soil sample for physical and chemical analysis.

Table 1: Treatment combination for Cowpea

TREATMENT	TREATMENT COMBINATION
T ₁	(Absolute control)
T ₂	P ₂ O ₅ @ 0% + Zn @ 50%
T ₃	P ₂ O ₅ @ 0% + Zn @ 100%

T₄	P ₂ O ₅ @ 50% + Zn @ 0%
T₅	P ₂ O ₅ @ 50% + Zn @ 50%
T₆	P ₂ O ₅ @ 50% + Zn @ 100%
T₇	P ₂ O ₅ @ 100% + Zn @ 0%
T₈	P ₂ O ₅ @ 100% + Zn @ 50%
T₉	P ₂ O ₅ @ 100% + Zn @ 100%

Result and Discussion

Effect on Soil Physical Properties

“The interaction effect of Phosphorus and Zinc on the bulk density of soil after crop harvest was also found significant. The maximum bulk density of 1.52 and 1.52 Mg m⁻³ of soil was revealed at 0-15 and 15-30 cm depth in T₁ [P₂O₅ @ 0% + Zn @ 0%] and minimum bulk density of 1.18 and 1.18 Mgm⁻³ of soil was found in T₉ [P₂O₅ @ 100% + Zn @ 100%]”. [17] The interaction effect of Phosphorus and Zinc on the Particle density of soil after crop harvest was found significant. The maximum Particle density of 2.61 and 2.63 Mg m⁻³ of soil was revealed at 0-15 and 15-30 cm depth in T₁ [P₂O₅ @ 0% + Zn @ 0%] and minimum Particle density of 2.46 and 2.48 Mg m⁻³ of soil was found in T₉ [P₂O₅ @ 100% + Zn @ 100%]. The interaction effect of Phosphorus and Zinc on the Pore space of soil after crop harvest was found significant. The maximum Pore space of 48.49 and 47.99 % of the soil was revealed at 0-15 and 15-30 cm depth in T₉ [P₂O₅ @ 100% + Zn @ 100%] and minimum Pore space of 45.69 and 45.30 % of the soil was found in T₁ [P₂O₅ @ 0% + Zn @ 0%]. The interaction effect of Phosphorus and Zinc on the Water Holding Capacity of soil after crop harvest was found significant. The maximum Water Holding Capacity of 44.75 and 44.03 % of soil was revealed at 0-15 and 15-30 cm depth in T₉ [P₂O₅ @ 100% + Zn @ 100%] and the minimum Water Holding Capacity of 41.68 and 40.95 % of soil was found in T₁ [P₂O₅ @ 0% + Zn @ 0%].

Table 2: Influence of Phosphorus and Zinc on bulk density particle density pore space and water holding capacity of post-harvest soil

TREATMENT	BD (Mg m ⁻³)		PD (Mg m ⁻³)		Pore space (%)		WHC (%)	
	0-15	15-30	0-15	15-30	0-15	15-30	0-15	15-30

T₁	1.52	1.52	2.61	2.63	45.69	45.30	41.68	40.95
T₂	1.48	1.49	2.60	2.61	46.01	45.62	42.10	41.20
T₃	1.44	1.45	2.58	2.60	46.52	46.15	42.42	41.72
T₄	1.37	1.38	2.56	2.58	46.85	46.44	43.08	42.30
T₅	1.37	1.37	2.55	2.57	47.04	46.64	43.49	42.68
T₆	1.30	1.30	2.53	2.54	47.31	46.94	43.78	43.05
T₇	1.26	1.26	2.51	2.52	47.79	47.39	44.12	43.38
T₈	1.22	1.22	2.48	2.51	47.95	47.52	44.48	43.70
T₉	1.18	1.18	2.46	2.48	48.49	47.99	44.75	44.03

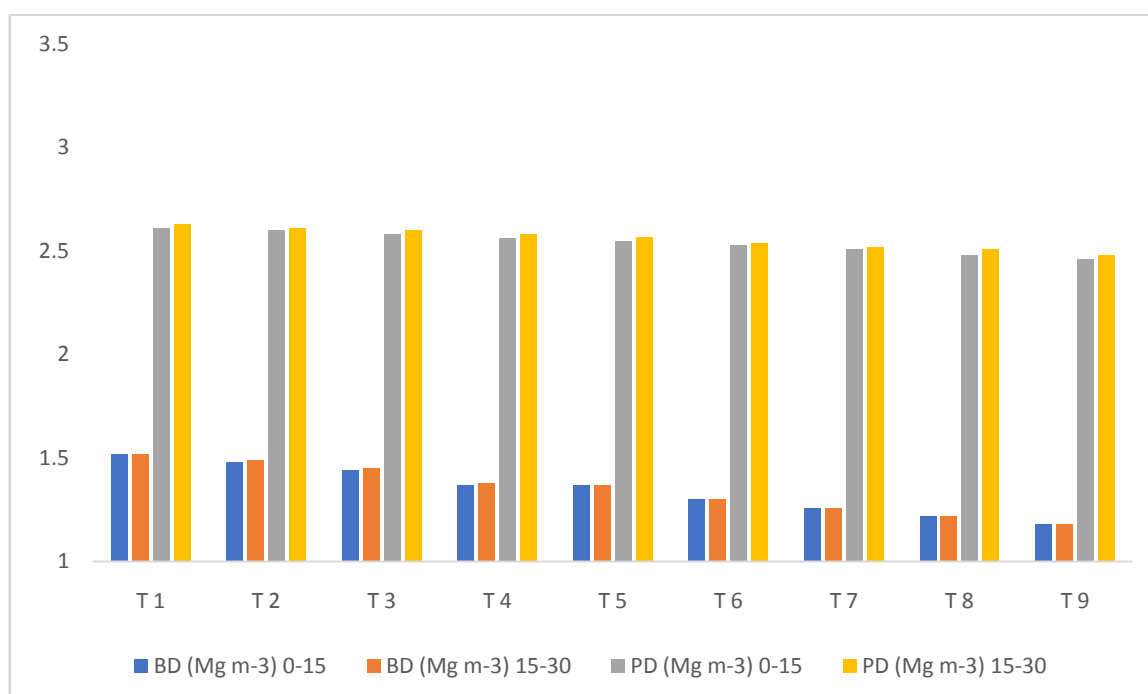

Fig 1 The influence of Phosphorus and Zinc on the bulk density and particle density of soil after crop harvest.

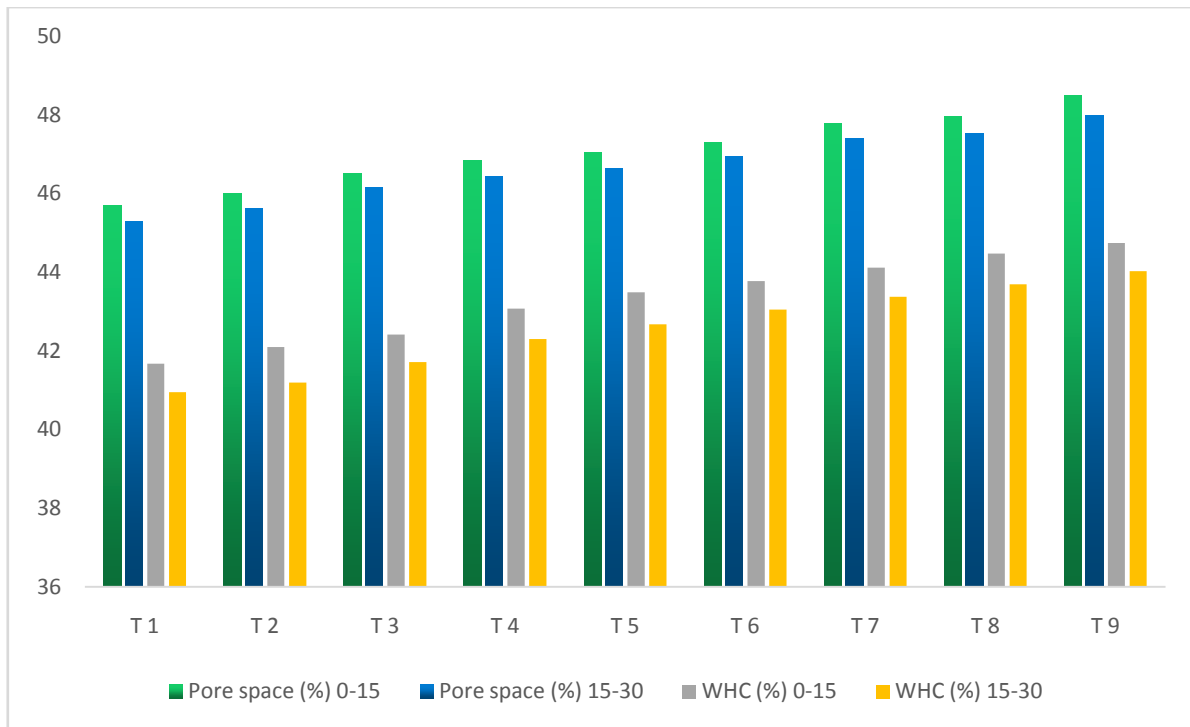

Fig 2 The influence of Phosphorus and Zinc on Pore space (%) and Water Retaining Capacity of soil after crop harvest.

Effect on Soil Chemical Properties

The interaction effect of Phosphorus and Zinc on the pH of soil after crop harvest was found significant. The maximum pH of 7.20 and 7.25 of soil was revealed at 0-15 and 15-30 cm depth in T₁ [P₂O₅ @ 0% + Zn @ 0%] and minimum pH 6.75 and 6.77 of soil was found in T₉ [P₂O₅ @ 100% + Zn @ 100%]. The interaction effect of Phosphorus and Zinc on the EC (dS m⁻¹) of soil after crop harvest was found significant. The maximum EC (dS m⁻¹) 0.48 and 0.49 of soil was revealed at 0-15 and 15-30 cm depth in T₉ [P₂O₅ @ 100% + Zn @ 100%] and minimum EC (dS m⁻¹) 0.33 and 0.34 of soil was found in T₁ [P₂O₅ @ 0% + Zn @ 0%]. The interaction effect/response of Phosphorus and Zinc on the % Organic carbon of soil after crop harvest was found significant. The maximum % Organic carbon 0.47 and 0.46 of soil was revealed at 0-15 and 15-30 cm depth in T₉ [P₂O₅ @ 100% + Zn @ 100%] and the minimum % Organic carbon 0.34 and 0.32 of soil was found in T₁ [P₂O₅ @ 0% + Zn @ 0%]. The interaction effect of Phosphorus and Zinc on the Nitrogen (Kg ha⁻¹) of soil after crop harvest was found significant. The maximum Nitrogen (Kg ha⁻¹) 288.14 and 287.68 of soil was revealed at 0-15 and 15-30 cm depth in T₉ [P₂O₅ @ 100% + Zn @ 100%] and minimum

Nitrogen (Kg ha⁻¹) 261.56 and 261.19 of soil was found in T₁ [P₂O₅ @ 0% + Zn @ 0%]. The interaction effect of Phosphorus and Zinc on the Phosphorus (Kg ha⁻¹) of soil after crop harvest was found significant. The maximum Phosphorus (Kg ha⁻¹) 29.60 and 28.85 of soil was revealed at 0-15 and 15-30 cm depth in T₉ [P₂O₅ @ 100% + Zn @ 100%] and minimum Phosphorus (Kg ha⁻¹) 20.92 and 19.78 of soil was found in T₁ [P₂O₅ @ 0% + Zn @ 0%]. The interaction effect of Phosphorus and Zinc on the Potassium (Kg ha⁻¹) of soil after crop harvest was found significant. The maximum Potassium (Kg ha⁻¹) 192.41 and 191.54 of soil was revealed at 0-15 and 15-30 cm depth in T₉ [P₂O₅ @ 100% + Zn @ 100%] and minimum Potassium (Kg ha⁻¹) 175.44 and 174.08 of soil was found in T₁ [P₂O₅ @ 0% + Zn @ 0%].

Table 3: Influence of Phosphorus and Zinc on pH electrical conductivity and organic carbon of post-harvest soil

TREATMENT	pH		EC (dS m ⁻¹)		OC (%)	
	0-15	15-30	0-15	15-30	0-15	15-30
T ₁	7.20	7.25	0.33	0.34	0.34	0.32
T ₂	7.17	7.22	0.35	0.36	0.35	0.34
T ₃	7.12	7.18	0.38	0.39	0.38	0.36
T ₄	7.15	7.13	0.37	0.39	0.37	0.35
T ₅	7.10	7.12	0.40	0.41	0.39	0.38
T ₆	6.97	7.03	0.43	0.44	0.42	0.41
T ₇	6.90	6.97	0.43	0.45	0.42	0.41
T ₈	6.84	6.87	0.45	0.47	0.44	0.44
T ₉	6.75	6.77	0.48	0.49	0.47	0.46

Table 4: Influence of Phosphorus and Zinc on available Nitrogen available phosphorus and available potassium of post-harvest soil

TREATMENT	N (kg ha ⁻¹)		P (kg ha ⁻¹)		K (kg ha ⁻¹)	
	0-15	15-30	0-15	15-30	0-15	15-30
T ₁	261.56	261.19	20.92	19.78	175.44	174.08
T ₂	266.52	265.96	22.49	21.28	176.38	175.47
T ₃	269.27	267.71	23.04	22.01	178.61	177.15
T ₄	279.09	276.86	23.88	22.87	179.06	178.67
T ₅	280.28	279.1	24.6	23.42	180.55	179.93
T ₆	283.01	282.12	25.48	24.52	182.94	182.186
T ₇	285.42	284.21	25.98	25.29	185.73	185.08
T ₈	287.05	285.60	28.41	27.18	188.35	187.24
T ₉	288.14	287.68	29.60	28.85	192.41	191.54

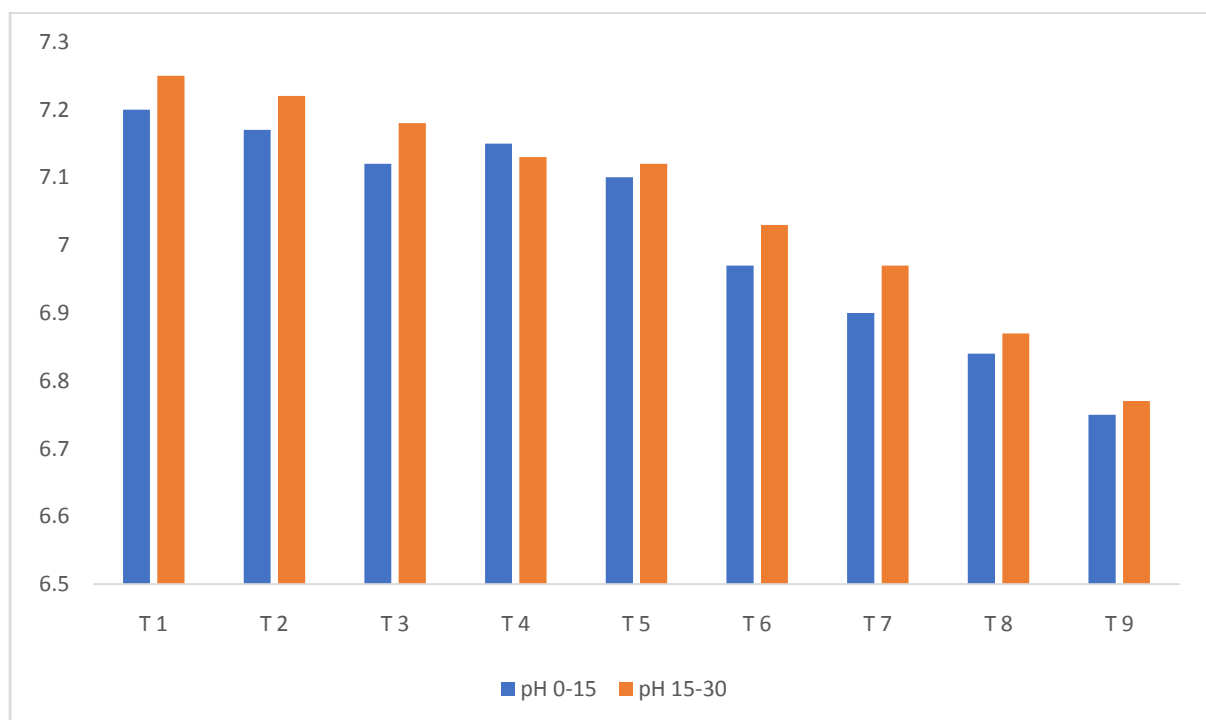

Fig 3 The influence of Phosphorus and Zinc on pH of soil after crop harvest.

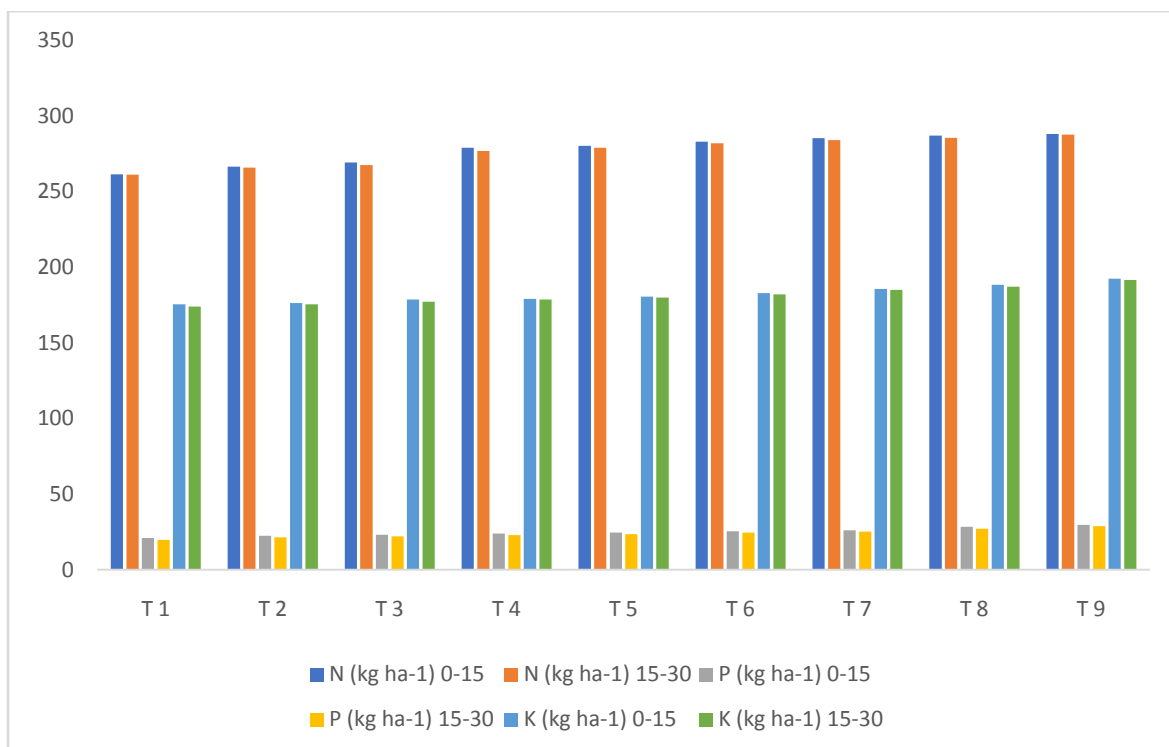

Fig 4 The effect of Phosphorus and Zinc on Available NPK of soil after crop harvest

CONCLUSION

The results of the experiment concluded as the application of Phosphorus and Zinc in treatment T₉ [P₂O₅ @ 100% + Zn @ 100%] was found sample most effective in improving physicochemical properties of soil as a decrease in bulk density, particle density, and pH an increase in electrical conductivity, Pore space, Water retaining capacity, organic carbon, and Available Nitrogen, Phosphorus, and Potassium. Similarly, the maximum plant height, number of Branches per plant, Pod Per Plant, Length of Pod, Seed and Straw yield, and Harvesting index was found in treatment T₉ [P₂O₅ @ 100% + Zn @ 100%]. The economically of different treatments concerned, the treatment T₉ [P₂O₅ @ 100% + Zn @ 100%] provides a maximum Gross Return ₹ 129340.00 ha⁻¹, a Net Return of ₹ 91211.00 ha⁻¹ with Cost benefit ratio is 1:3.39.

ACKNOWLEDGEMENT

The author would like to extend heartfelt gratitude to the esteemed Head of Department, Advisor, Co-advisor, Co-author, and all the seniors and juniors of the Department of Soil Science and Agricultural Chemistry, Sam Higginbottom University of Agriculture, Technology and Sciences, Prayagraj, Uttar Pradesh, for their continuous support, guidance,

and encouragement throughout the journey of pursuing a Master's degree, without which this accomplishment would not have been possible.

REFERENCE

1. Anonymous. Economic survey of India, Ministry of Finance (economic division) GOI, New Delhi 2012;17-22.
2. Azadi, E., Rafiee, M. and Hadis, N. (2013) The effect of different nitrogen levels on seed yield and morphological characteristic of mung bean in the climate condition of Khorramabad. *Annals of Biological Research*, 2013, 4 (2):51-55.
3. Baboo R, Mishra SK. Cowpea growth and pod production (*Vigna Sinensis*) is affected by inoculation, nitrogen, and phosphorus. *Annual Agricultural Research*. 2001; 22(1):104-106.
4. Iiavarasi K, Anuja S, Shakila A, Angayakanni A. Effect of phosphorus and potassium application on soil available NPK, their uptake and pod yield of cowpea (*Vigna unguiculata* (L.) Walp). *Advances in Plant Science*. 2007; 20(1):205-206
5. Jackson ML. *Soil chemical analysis*, Prentice Hall of India Private Limited, New Delhi; 1958.
6. Khan MA, Aslam M, Sultan T, Mahmood IIA. Response of phosphorus application on growth and yield of inoculated and un-inoculated Mungbean (*Vigna radiata*). *International Journal of Agriculture and Biology*. 2002; 4:523-524.
7. Kibblewhite, K Ritz and M.J Swift (2007) soil health in agriculture systems. *The Royal Society*. 2007. 2178
8. Olsen SR, Cole CV, Watnahe FS, Dean LA. Estimation of available phosphorus in soil by extraction with sodium bicarbonate U.S. Dept. Agr. *Cric*. 1954; 939. 12.
9. Singh AK, Tripathi PIN, Singh R. Effect of Rhizobium inoculation, nitrogen and phosphorus levels on growth, yield, and quality of kharif cowpea (*Vigna unguiculata* (L.) Walp.). *Crop Research*. 2007; 33(1, 2 & 3):71-73.
10. Singh R.S. and Yadav M.K. (2008) Effect of potassium and biofertilizers on growth, yield and nutrient uptake of long duration mung under rainfed condition. *Journal of Food Legumes*. 21 (1):46-48.

11. Singh, R. P., Sharma, R. R., Kumar, S., Kumar, S. and Singh, M. (2013) Potassium and Its Role in Crop Improvement. *Potassium Solubilizing Microorganisms for Sustainable Agriculture*, 1-14
12. Sipai, A. H., Jat, J. R. and Rathore, B. S. (2016) Effect of Phosphorus, Sulphur and Biofertilizer on Growth, Yield and Nodulation in Mungbean on Loamy Sand Soils of Kutch. *A Scitechnol Journal*, 51 (1): 51-56.
13. Subbiah BV, Asija CL. A rapid procedure for the estimation of available nitrogen in soil, *Current Sci.* 1956;25:259-260.
14. Toth SJ, Prince AL. Estimation of cation exchange capacity and exchangeable Ca K and Na Content of Soil by Flame photometer technique.
15. Walkley A, Black CA. Critical examination of a rapid method for determination organic carbon in soil, effect on variation in digestion condition and of inorganic soil constituents. *Soil.* 1947;632-651.
16. Wilcox. Electrical conductivity. *Am Water Work Assoc. J.* 1950; 42:775-776.
17. Kumar M, Bharose R, Thomas T, Naga IR. Influenced of Vermicompost and Biofertilizer on Physico-Chemical Properties of Soil under Hybrid Maize (*Zea may L.*). *International Journal of Plant & Soil Science.* 2023 Jun 16;35(15):336-42.