

What is marked in **yellow** is the part of the article that is suggested to be corrected.

What is marked in **green** is the explanation of what must be corrected

Case study

Pleomorphic adenoma of tonsil: case report with literature review

The title does not correspond to what was done in the article, there is no evidence of the bibliographic review carried out.

For what is done, it is rather a presentation of an unusual case of ...

Abstract:

Salivary gland tumors are rare and represent less than 5% of all head and neck neoplasms. The major salivary glands, which include the parotid, submandibular and sublingual glands, account for most of the tumors in this region. The minor salivary glands are numerous and are scattered under the mucosa along the aerodigestive tract. They account for less than 5% of all salivary gland tumors.

We present a case of pleomorphic adenoma in the tonsil that was excised completely under general anesthesia in our department.

The definitive diagnosis is essentially based on the analysis of the surgical specimen, the gold standard of treatment is surgery and removal should be complete

In conclusion, pleomorphic adenoma is a rare benign tumor of Salivary gland; it's exceptional to be located in the tonsil. The treatment choice of pleomorphic adenoma is wide surgical excision. Because of high recurrence rate after surgical excision, long-term follow-up is necessary

Prepare the structured abstract according to the requirements of the journal

Keywords: pleomorphic adenoma, tonsil, accessor salivary gland, tumor

Introduction:

Salivary gland tumors are rare and represent less than 5% of all head and neck neoplasms. The major salivary glands, which include the parotid, submandibular and sublingual glands, account for most of the tumors in this region. The minor salivary glands are numerous and are scattered under the mucosa along the aerodigestive tract. They account for less than 5% of all salivary gland tumors. (1)

The term pleomorphic shows the diversity of the histology of the tumor. The essential components are the capsule, epithelial and myoepithelial cells, and mesenchymal or stromal elements

The treatment of pleomorphic adenoma is surgical excision. Enucleation of pleomorphic adenoma is not suitable because of the tumor relapse, which is due to incomplete surgical resection of the lesion.(2)

We report the articles are written impersonally a case of pleomorphic adenoma in the tonsil that was excised under general anesthesia. The relevant studies are discussed. as an objective it is poorly written. You have to use a verb that expresses an action that is what you want to show at work.

The introduction is too short for a work that is also a review of the literature, and it does not express why it is desired to do this article.

It is necessary to provide more epidemiological data and characteristics of this type of tumor

Case presentation :

It is very insufficient, this is the main section of the article and it is very poor. It is necessary to make an exact count since the patient was seen for the first time, the data obtained during the interview, his individual medical history....

A 50-years old patient presented to our department for discomfort over the Right half of the head and giddiness intermittently for a period of about 13months, pain over the right side of the neck, difficulty in swallowing, intermittent regurgitation, deafness and blockage of the right ear and swelling of the right tonsil for about four months. On examination of the throat, a moderately enlarged right tonsil with minimal congestion was seen. (Figure1) The right peritonsillar region was also congested. The rest of the oral cavity appeared normal. On palpation, the right tonsil was firm and mildly tender. There were no cervical nodes palpable. The rest of examination was normal

Antibiotic treatment failed to reduce the swelling either symptomatology of the patient. **which antibiotic was used, dose and duration of treatment?**

We performed a tonsillectomy under general anaesthesia with nasotracheal intubation, during the operation we removed both palatine tonsils in monobloc each, the pillars were respected, there was no complication during the operation. (figure 2) **Why was the amygalectomy performed, with what criteria, if there was still no diagnosis?**

The anatomopathological examination identified; at Microscopy a proliferation of glandular cells of polymorphic appearance arranged in clusters with glandular tubes or trabecular formations. The stroma is fibro-hyaline and myxoid in places. In some areas there are chondroid patches and foci of calcification.(figure 3)

At the one-month post-operative check-up, the patient was symptom-free and healing was complete.

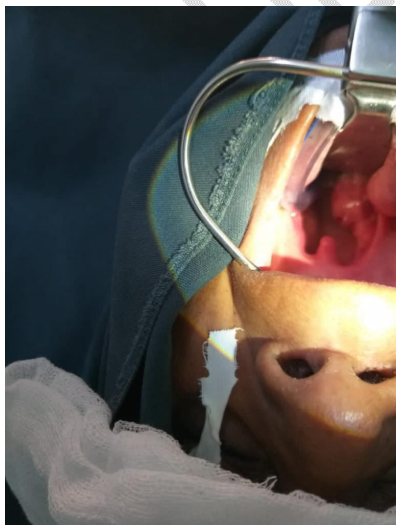

Figure 1: right tonsil hypertropia with visible nodule

The picture is upside down. Photographs must be taken in close-up, to see the evidence well



Figure 2: asymmetric size of tonsils

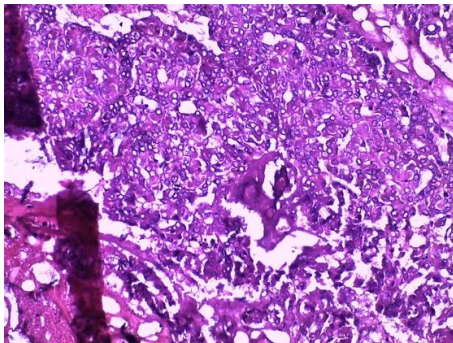

Figure 3: a proliferation of glandular cells of polymorphic appearance

Discussion :

As a review of the literature it is insufficient.

All aspects of the tumor should be discussed and what is found in the literature should be referred to, from definition to frequency, location, diagnosis, treatment, complications, prognosis.... Although it is mentioned, it is insufficient as a bibliographic review.

Pleomorphic adenomas of the accessory salivary glands are very common (3) According to Chaudhary et al, pleomorphic adenoma accounts for more than 56% of all intraoral accessory salivary gland tumours. (4) The preferred location of pleomorphic adenomas of the accessory salivary glands is the palate, followed by the lip and cheek. Involvement of the tonsils is exceptional.

Pleomorphic adenoma of the accessory salivary glands affects women more often than men with ratios varying between 1:1.1 (5) and 1:3.2 (6). In the paediatric age group, salivary gland tumours are extremely rare (7). Indeed, palatal localisation in children under 14 years of age has been described in only

five publications in the entire English literature, moreover only few reports have been published for tonsil localization of pleomorphic adenoma.

At the clinical stage, the differential diagnosis is with all benign tumours of the oral mucosa with a nodular appearance:

- connective tumours: fibroma; lipoma; myxoma;
- dysembryoplastic tumours: ectopic thyroid nodule; thyroglossal tract cyst; dermoid and epidermoid cysts; lymphoepithelial cyst ;
- muscle tumours: leiomyomas; rhabdomyoma ;
- nerve tumours: schwannomas; neuroma; amputation neuroma; Abrikossoff's tumour.

The definitive diagnosis is essentially based on the analysis of the surgical specimen.

On section, the tumour is round or ovoid and well limited. The appearance is whitish and inhomogeneous, slightly translucent in places. The consistency is sometimes soft, sometimes firm. The tumour is not surrounded by a true capsule but by a more or less thick and continuous layer of connective tissue condensed during tumour growth.

The tumour has a double contingent. It has epithelial cells in the form of solid lobules or grouped around glandular cavities. These cells can sometimes take on a squamous appearance. In addition to the myoepithelial cells which are spindle-shaped or star-shaped and which are arranged in compact or scattered layers, some of them may have a plasmacytoid appearance. Finally, the stroma, which is very variable in appearance, is classically myxoid or chondroid.(8)

The gold standard of treatment is surgery. in the accessory salivary glands salivary glands: removal should be complete, beyond the tumour with a safety margin of 0.5cm . The limits of the surgical specimen must be healthy on examination histopathology (9)

Complications that can be seen are mainly tumour recurrence and malignant transformation. Long-term clinical and radiological surveillance is required after treatment to monitor these complications.

The prognosis of pleomorphic adenoma in the accessory salivary glands is considered better than that of the parotid gland.

In conclusion, pleomorphic adenoma is a rare benign tumor of Salivary gland; it's exceptional to be located in the tonsil. The treatment choice of

pleomorphic adenoma is wide surgical excision. Because of high recurrence rate after surgical excision, long-term follow-up is necessary

References:

Very little bibliography is used for an article that is also a review of the literature.

It is outdated, there is no article from the last 5 years

1. Waldron CA, el-Mofty SK, Gnepp DR. Tumors of the intraoral minor salivary glands: a demographic and histologic study of 426 cases. *Oral Surg Oral Med Oral Pathol* 1998;66: 323–333.
2. Clauser L, Mandrioli S, Dallera V, et al. Pleomorphic adenoma of the palate. *J Craniofac Surg* 2004;15:1026Y1029.
3. Frable WJ, Elzay RP. Tumors of minor salivary glands: a report of 73 cases. *Cancer* 1970;25:932–41.
4. Chaudhry AP, Vickers RA, Gorlin RJ. Intraoral minor salivary glands tumors: an analysis of 1414 cases. *Oral Surg Oral Med Oral Pathol* 1961;14:1194–226.
5. Eveson JW, Cawson RA. Tumours of the minor (oropharyngeal) salivary glands: a demographic study of 336 cases. *J Oral Pathol* 1985;14(6):500-9.
6. Isacson G, Shear M. Intraoral salivary gland tumors: a retrospective study of 201 cases. *J Oral Pathol* 1983;12:57-62.
7. Pogrel A. The management of salivary and tumors of the palate. *J Oral Maxillofac Surg* 1994;52(5):454-9.
8. Lopes M A, Kowalski L P, Santos G C, Almeida O P. A clinicopathologic study of 196 intraoral minor salivary gland tumors. *J Oral Pathol Med* 1999;28:264–7.
9. Lazow SK, Colacicco L, Berger J, Gold B. An unusually large pleomorphic adenoma of the soft palate. *Oral Surg Oral Med Oral Pathol* 1984;58:386.